



A Lead and Quality Educational Enterprise in India
Gokhale Education Society



Established on 19/02/1918 Regi. No.: F359 BOM

॥ ज्ञान प्राप्तिस्तु भक्तिः ॥
Above Self...Above Politics

Appeal to Donors

Gokhale Education Society's
Medical Sciences Global Academy, Hospital & Research Centre, Nashik

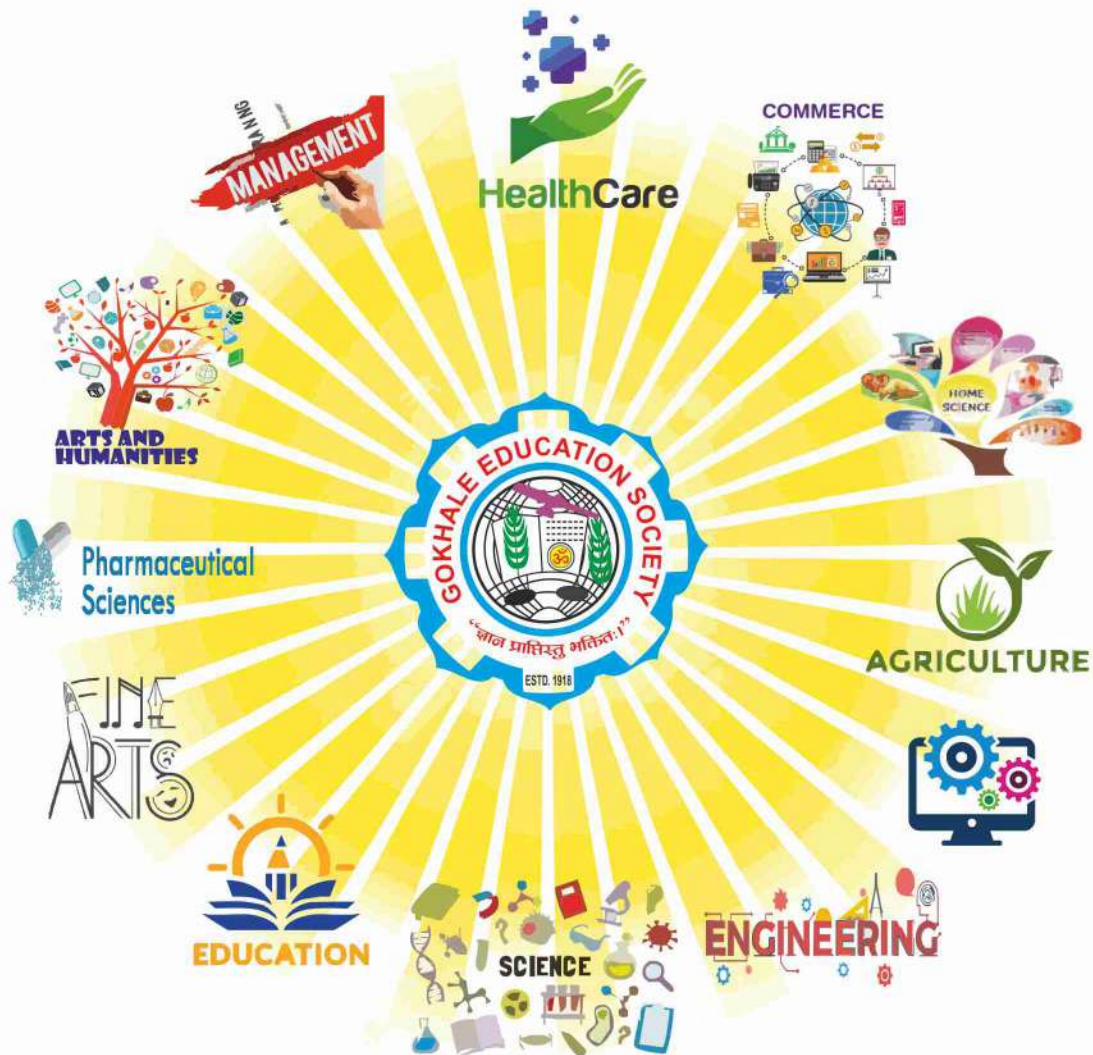

MISSION

The Gokhale Education Society is committed to the cause of students' empowerment through access to education at all levels particularly higher education to have world-class citizenship through relevant courses under formal and informal streams. Further, the Society is committed to raise the dignity of teaching profession to establish a culture of caring and excellence by providing a wide range of Professional and Vocational courses, particularly for the poor and downtrodden as also for the Adivasis and other students to meet the changing social economic needs with human values, social responsibility and to achieve excellence with total quality in all activities of lifelong learning.

Zones: 03 Centers: 20 Institutes : 130 Courses : 240
Research Centers: 10 Senior Colleges: 23 Junior Colleges: 17
Secondary Schools:20 Primary Schools:17 Pre-Primary Schools:19
Ashram Schools: 03 Agricultural Training Centers: 10 Specialized Institute: 10

The Gokhale Education Society: A Culture of Caring & Excellence :

Founder: Prin. T. A. Kulkarni



Gokhale Education Society was founded on 19th February 1918, on the third death anniversary of Namdar Gopal Krushna Gokhale Guru of Mahatma Gandhi, by his illustrious disciple late Principal T.A. Kulkarni, who was a great social worker. Prin. T.A. Kulkarni's visionary leadership to be provided through quality education at all levels inspired him to start an Arts College at Nashik in 1924 which was the first mofussil college in the then Bombay Presidency. He established it with a noble cause of imparting education to the students of North Maharashtra. Today the society has spread its wings throughout the Maharashtra with learner centered education. The society is one of the most prestigious educational institutes in the India which has enriching recently completed its centenary with the noble aim of enlightening the lives of learners to affordable cost. Today the society is venturing ahead with the modern methodology, science & technology in opening the new avenues for its learners. The society has over a period, acquire enriching culture being managed by teacher who form the Governing body.

Pioneering Work of Gokhale Education Society

2022	• Proposed Project In Medical Sciences Global Academy, Hospltal & Research
2021	• Guru Dakshina Hall- an auditorium, science park built with the support of alumni
2017	• Recipient of Pt. Deendayal Upadhyay Award at National Level for uplifting adivasis families above poverty line in 2017.
2011	• First Polytechnic for Adivasis at Bordi in 2011
1994	• Computer Courses at UG and PG for Adivasis in India N. B. Mehata Science College at Bordi Dist. Thane
1985	• First Women's College in Maharashtra with six faculties Art - Fine Arts, Visual Arts, Home Science, Commerce, Computer Applications SMRK Arts, A.K. Home Science & B.K. Commerce Mahila Mahavidyalaya at Nashik in 1985
1983	• B.Y.K. (Sinnar) College of Commerce has 33% autonomy since 1983.
1975	• First Krsihi Vidnyan Kendra in India at Kosbad, Dist Thane in 1975.
1968	• First University Based MBA Programme in India, JDC Bytco Institute of Management, Studies and Research, Nashik in 1968.
1924	• First Mofussil College in then Bombay Presidency at Nashik, HPT Arts College in 1924.
1920	• First Agriculture School for Adivasis in Asia at Bordi, Dist Thane 1920.

Highlights

- The Gokhale Education Society provides value-embedded quality education at affordable cost at all levels- from K.G. to Ph.D and beyond for different strata of society.
- The Society is entirely managed by teachers.
- All institutes of the society are ISO 9001:2015 certified.
- Higher Education is made entrepreneurial through new methods like seminars, guest lectures, group discussions, project work, placement cells and Research, creativity & Innovation.
- Society's Appex institutions among others: Staff Training Academy, Research Academy, Science & Technology Park, Sports Academy, Research Centre, Scholars Club.
- Integration of Research & Technology with multidisciplinary approach.
- Well equipped libraries in all subjects belonging to different faculties with spacious reading facility, Sanskrit manuscripts, e-journals and magazines.
- Eco friendly environment, spacious play field, hi-fi campuses.
- Society known for academic excellence, professional competence & social image.

About the proposed Medical College & Project in Healthcare Management

After establishing quality standards in traditional as well as agricultural, management and technological education, Gokhale Education Society is now venturing into the field of healthcare management and medical education. In 21st century, the real challenge would be to keep health and well-being intact while the world is experiencing rapid economic, environmental, technological, and demographic changes.

WHO in its A Vision For Primary Health Care In The 21st Century, clearly states that empowering individuals, families, and communities to optimize their health is an area of concern. For this purpose, Multisectoral policy and action is required not only from public sector but also from other agencies, including educational enterprises like Gokhale Education Society. We firmly believe that quality education and quality health must go hand in hand.

The proposed project has following salient features:

- It aims at catering to the medical needs of India and in particular Maharashtra.
- It focuses on creating a well-trained workforce, having skills and expertise in healthcare domain.
- The proposed project includes 630 beds hospital, Super Specialty Hospital, Medical Academy, Research center, hostels and residential quarters, auditorium, seminar halls and playfield facilities on a 20 acre piece of land in the heart of Nasik city.
- State of art infrastructure to provide total health care services under one roof and boost research in health care management.
- Quality medical services (24 X 7) at affordable cost to all sections of the society.

Infrastructural Development



Auditorium-Seminar Halls



**Hospital
Work in Progress**



Medical Academy

An Appeal to Past Students, Patrons, Well-wishers, Sympathizers and Industries/Enterprises

We at Gokhale Education Society would like to reach out to past students, well-wishers and persons like you for realizing this dream. The patronage from each one of you for this noble cause is welcome!

We have a long-standing and meaningful bond. Your active participation in raising funds and for enriching contribution for this upcoming medical project will definitely strengthen our bond. We would be happy if you inspire more like-minded people to contribute for this project which is being undertaken at opportune time.

Let's heal the world together and spread smiles forever and create a better world!!!

Visionary Leadership of Gokhale Education Society



Prin. Dr. S. B. Pandit
(President & Chairman)

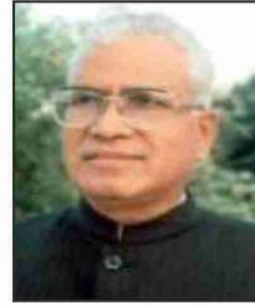

Sir Dr. M. S. Gosavi
(Secretary & Director General)

- Director Human Resource - Prin. Dr. Mrs. D. P. Deshpande.
- Vice – Chairman & Zonal Secretary (Mumbai) - Prin. Dr. Mrs. S. V. Sant
- Director Project - Shri. P. M. Deshpande.
- Zonal Secretary (Nashik) - Prin. Dr. R. M. Kulkarni.
- Joint Treasurer - Dr. R. P. Deshpande
- Director E & M - Shri. S. M. Gosavi
- Zonal Secretary (Palghar) - Prin. P. A. Raut

Gokhale Education Society- Centenary Decade Projects (2008-2018)



**R. H. Sapat College of
Engineering & Research**



**Sir Dr. M. S. Gosavi
College of Pharmacy**



**Katgara Polytechnic
Institute, Bordi.**

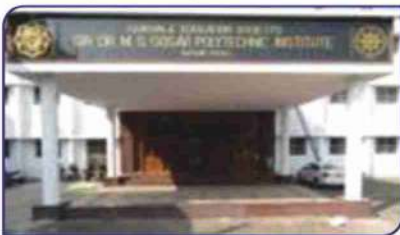

**Sir Dr M S Gosavi
Polytechnic Institute**



**Guru Dakshina
Auditorium, Nashik**



Hostel



**Sir Dr M S Gosavi Inst. of Nursing
Sir Dr. M. S. Gosavi College of Physiotherapy**



Law College, Kharghar



**Arvind Manohar Kulkarni
School, Nashik**

Address for communication

The Secretary and Director General

Gokhale Education Society, Prin. T. A. Kulkarni Vidyanagar, College Road, Nashik- 422 005

Contact- 0253- 2574682, 2571389 | Email: gokhale_edu@hotmail.com | Website: www.gesociety.in

BANK / NEFT DETAILS : • BANK : BANK OF MAHARASHTRA

• NAME : GOKHALE EDUCATION SOCIETY CENTENERY DECADE PROJECT

• A/C. NO. : 60212365840, • IFSC : MAHB0000214, • BRANCH : COLLEGE CAMPUS BRANCH

All donations to Gokhale Education Society are eligible for the benefit under Section 80-G of IT Act, 1961