

7.1.3	Describe the facilities in the Institution for the management of the following types of degradable and non-degradable waste (within 500 words)	Weightage 4
QIM	<ul style="list-style-type: none"> • Solid waste management • Liquid waste management • Biomedical waste management • E-waste management • Waste recycling system • Hazardous chemicals and radioactive waste management <p>Provide web link to:</p> <ul style="list-style-type: none"> • Relevant documents like agreements/MoUs with Government and other approved agencies • Geo tagged photographs of the facilities • Any other relevant information 	

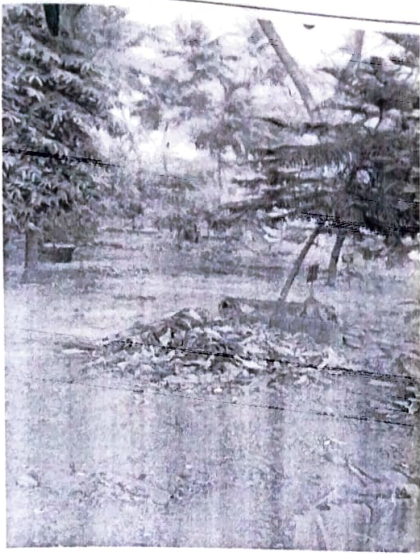



I/C PRINCIPAL
 Gokhale Education Society's
 N. B. Mehta Science College
 Bardi, Dahanu, Palghar
 Pin - 401 701



Solid Waste Management

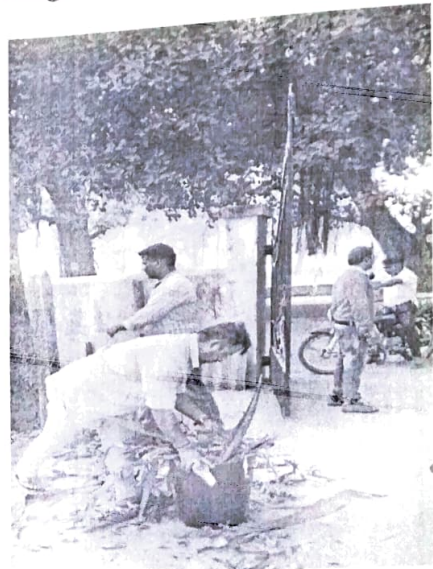

Campus cleaning by students



Campus cleaning by staff



[Signature]
I/C PRINCIPAL
Gokhale Education Society's
N. B. Mehta Science College
Bordi, Dahanu, Palghar
Pin - 401 701

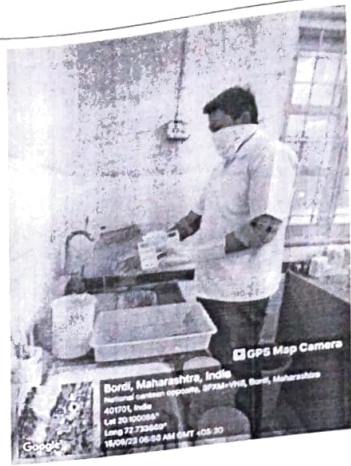
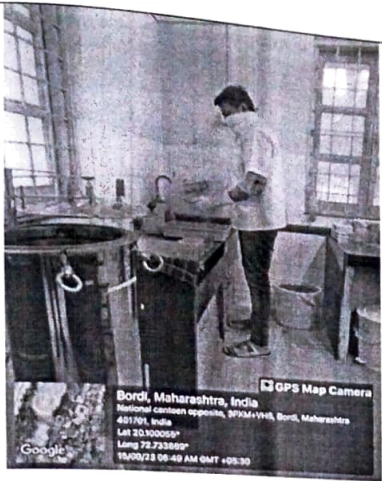

Safe handling of chemicals

Autoclave



Signboard for hazardous chemicals

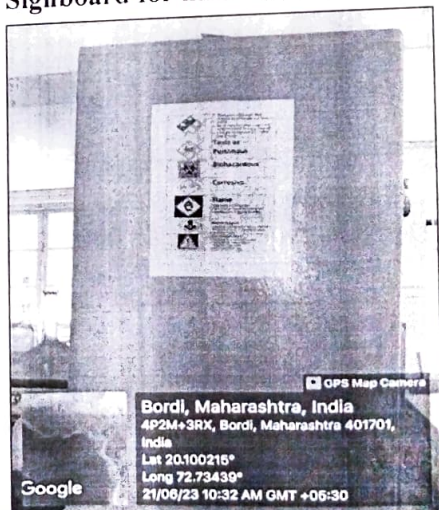
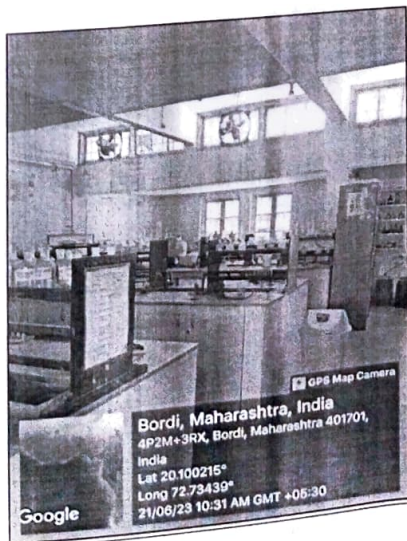

[Signature]
I/C PRINCIPAL
Gokhale Education Society's
N. B. Mehta Science College
Bordi, Dahanu, Palghar
Pin - 401 701

• Biomedical waste management

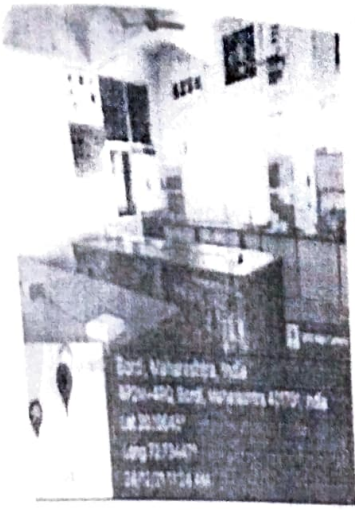

[Signature]
 I/C PRINCIPAL
 Gokhale Education Society's
 N. B. Mehta Science College
 Bordi, Dahanu, Palghar
 Pin - 401 701



Bordi, Maharashtra, India
4P2M+9QQ, Bordi, Maharashtra 401701, India
Lat 20.101048°
Long 72.734284°
24/12/21 10:27 AM

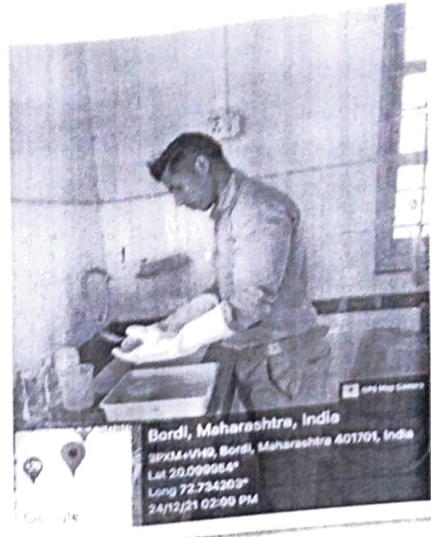

Bordi, Maharashtra, India
5PX3+VH9, Bordi, Maharashtra 401701, India
Lat 20.099664°
Long 72.734269°
24/12/21 02:00 PM



[Signature]
I/C PRINCIPAL
Gokhale Education Society's
N. B. Mehta Science College
Bordi, Dahanu, Palghar
Pin - 401 701