

7.1.5 **Green campus initiatives include**

7.1.5. The institutional initiatives for greening the campus are as follows:

Q_nM

1. Restricted entry of automobiles ✓
2. Use of Bicycles/ Battery powered vehicles
3. Pedestrian Friendly pathways
4. Ban on use of Plastic ✓
5. landscaping with trees and plants ✓

Options:

- A. Any 4 or All of the above
- B. Any 3 of the above
- C. Any 2 of the above
- D. Any 1 of the above
- E. None of the above

Upload

- Geo tagged photos / videos of the facilities
- Various policy documents / decisions circulated for implementation
- Any other relevant documents

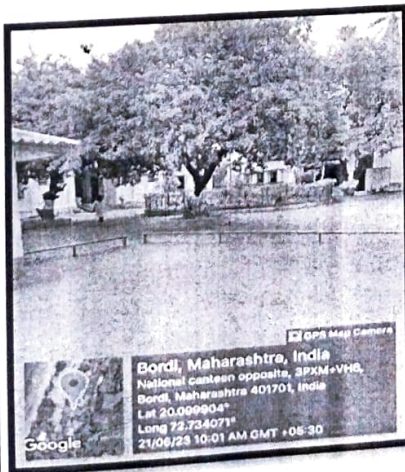
Photographs:**Restricted entry of automobiles**

I/C PRINCIPAL
Gokhale Education Society's
N. B. Mehta Science College
Bordi, Daharu, Palghar
Pin - 401 701

Landscaping

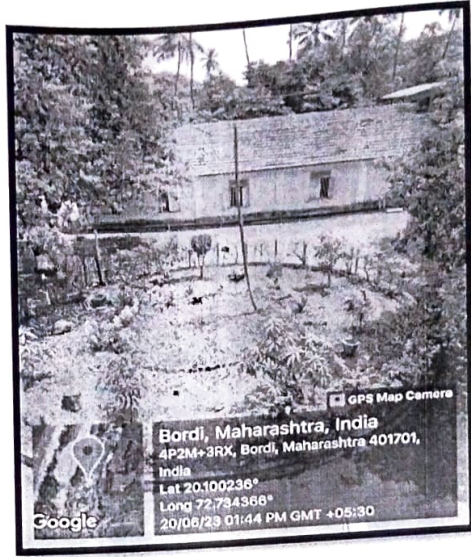
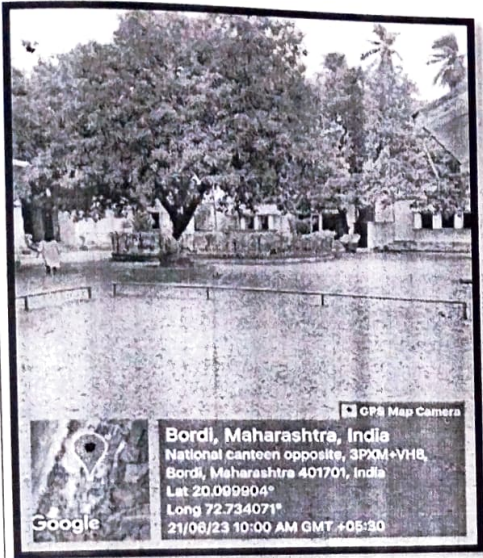

[Signature]
I/C PRINCIPAL
Gokhale Education Society's
N. B. Mehta Science College
Bordi, Dahlanu, Palghar
Pin - 401 701

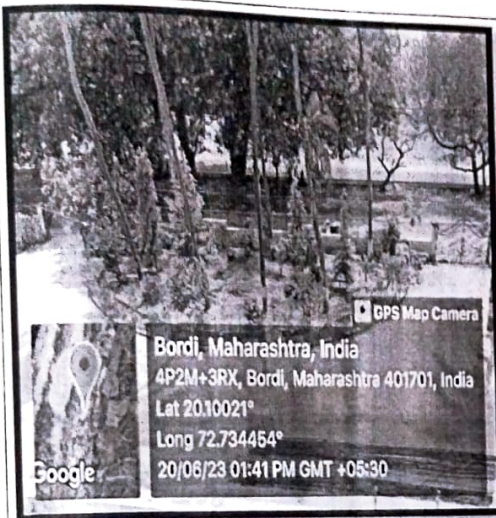

GPS Map Camera
Bordi, Maharashtra, India
4P2M+3RX, Bordi, Maharashtra 401701, India
Lat 20.10021°
Long 72.734454°
20/06/23 01:41 PM GMT +05:30

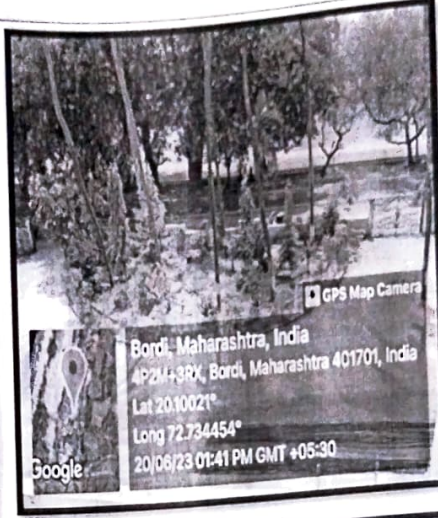

GPS Map Camera
Bordi, Maharashtra, India
4P2M+3RX, Bordi, Maharashtra 401701, India
Lat 20.10021°
Long 72.734454°
20/06/23 01:41 PM GMT +05:30

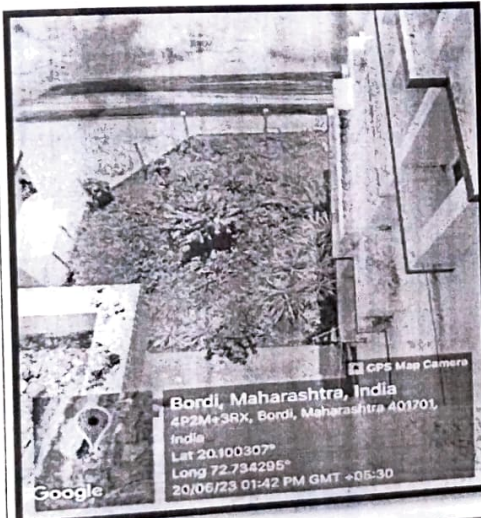

GPS Map Camera
Bordi, Maharashtra, India
4P2M+3RX, Bordi, Maharashtra 401701, India
Lat 20.100307°
Long 72.734295°
20/06/23 01:42 PM GMT +05:30

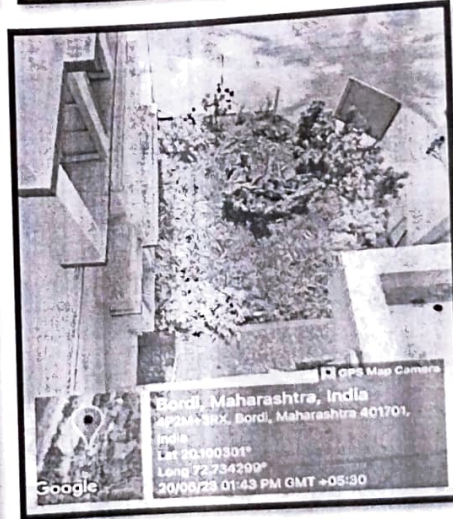

GPS Map Camera
Bordi, Maharashtra, India
4P2M+3RX, Bordi, Maharashtra 401701, India
Lat 20.100301°
Long 72.734290°
20/06/23 01:43 PM GMT +05:30

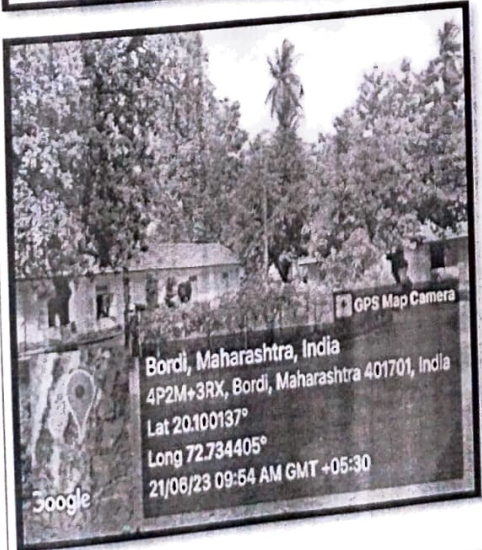

GPS Map Camera
Bordi, Maharashtra, India
4P2M+3RX, Bordi, Maharashtra 401701, India
Lat 20.100137°
Long 72.734405°
21/06/23 09:54 AM GMT +05:30



GPS Map Camera
Bordi, Maharashtra, India
4P2M+3RX, Bordi, Maharashtra 401701, India
Lat 20.100018°
Long 72.734357°
21/06/23 10:03 AM GMT +05:30



I/C PRINCIPAL
Gokhale Education Society's
N. B. Mehta Science College
Bordi, Dahanu, Palghar
Pin - 401 701

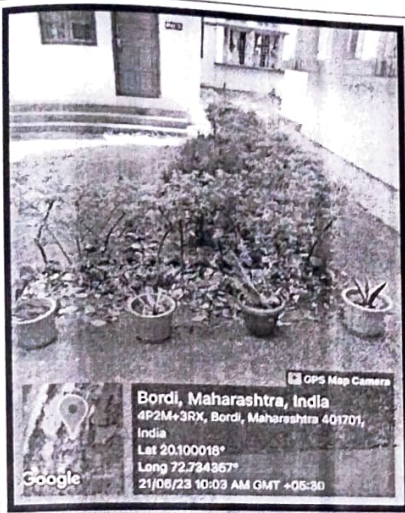

Bordi, Maharashtra, India
 4P2M+3RX, Bordi, Maharashtra 401701, India
 Lat 20.100018°
 Long 72.734357°
 21/06/23 10:03 AM GMT +05:30

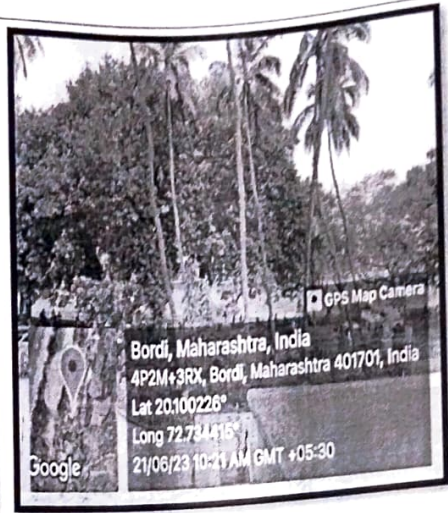

Bordi, Maharashtra, India
 4P2M+3RX, Bordi, Maharashtra 401701, India
 Lat 20.100226°
 Long 72.734415°
 21/06/23 10:11 AM GMT +05:30



Bordi, Maharashtra, India
 4P2M+3RX, Bordi, Maharashtra 401701, India
 Lat 20.100018°
 Long 72.734357°
 21/06/23 10:03 AM GMT +05:30

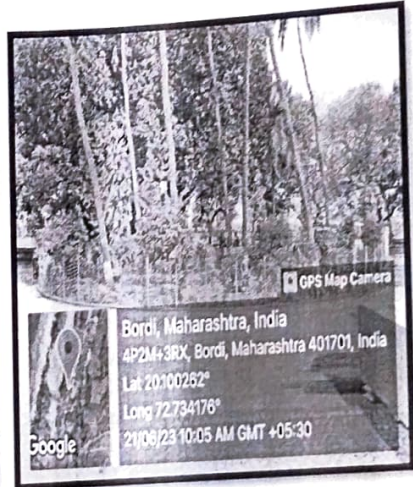

Bordi, Maharashtra, India
 4P2M+3RX, Bordi, Maharashtra 401701, India
 Lat 20.100252°
 Long 72.734176°
 21/06/23 10:05 AM GMT +05:30



Bordi, Maharashtra, India
 3PXM+VH9, Bordi, Maharashtra 401701, India
 Lat 20.099901°
 Long 72.734292°
 16/01/22 11:11 AM



[Signature]
 I/C PRINCIPAL
 Gokhale Education Society's
 N. B. Mehta Science College
 Bordi Dahanu, Palghar
 Pin - 401 701

One Time use Plastic Ban



Landscaping

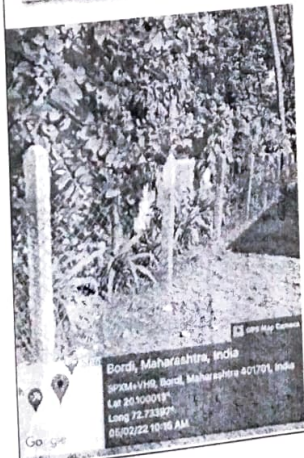

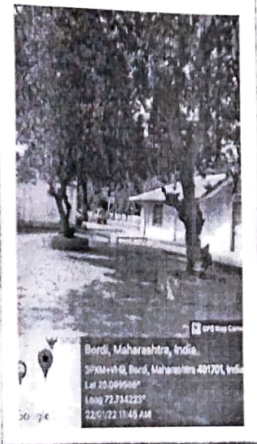
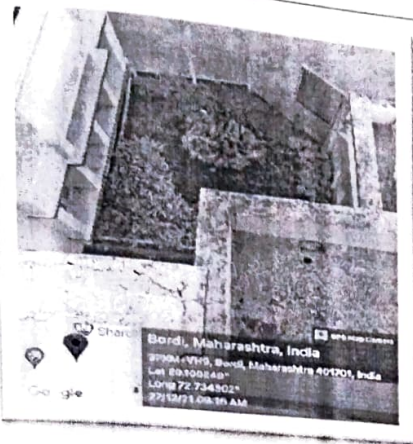

I/C PRINCIPAL
 Gokhale Education Society's
 N. B. Mehta Science College
 Bordi, Dahanu, Palghar
 Pin - 401 701

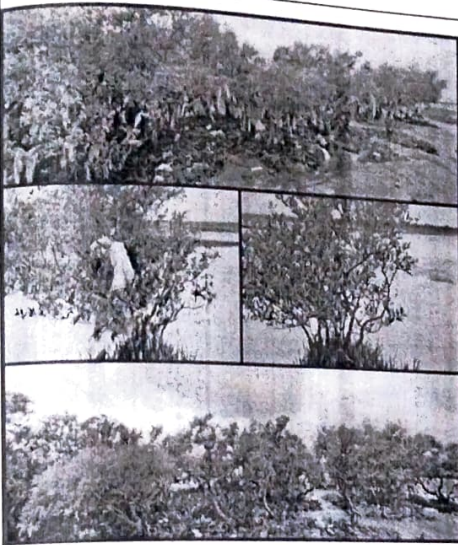

I/Principal
Gokhale Education Society's
N. B. Mehta Science College
Bordi, Dahanu, Palghar
Pin - 401 701

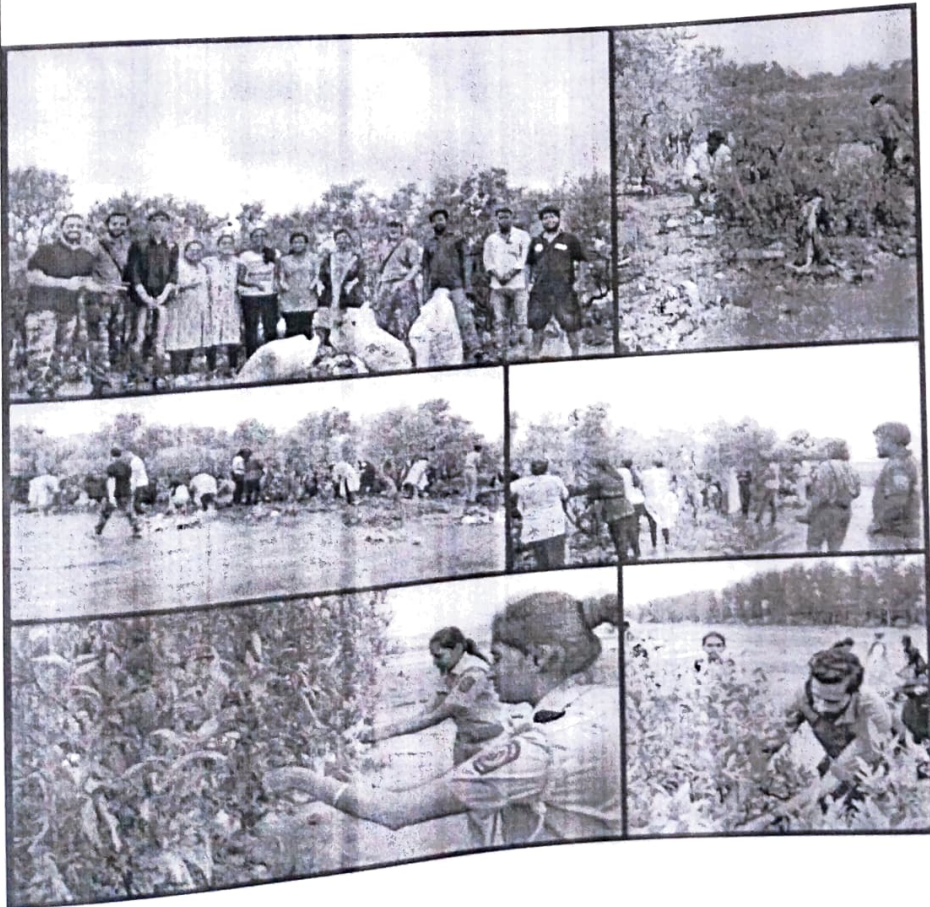

Before and After Pictures



I/C PRINCIPAL
Gokhale Education Society's
N. B. Mehta Science College
Bordi, Dahanu, Palghar
Pin - 401 701