

7.1.9	<i>Human Values and Professional Ethics</i>	<i>Weightage</i> 4
7.1.9	<p><i>Sensitization of students and employees of the Institution to the constitutional obligations: values, rights, duties and responsibilities of citizens</i></p> <p><b>QIM</b> Describe the various activities in the Institution for inculcating values for being responsible citizens as reflected in the Constitution of India within 500 words.</p> <p><b>Provide weblink to :</b></p> <ul style="list-style-type: none"> <li>• Details of activities that inculcate values; necessary to render students in to responsible citizens</li> <li>• Any other relevant information</li> </ul>	

**Action Plan Pictures:**

**1 International Yoga Day Celebration 21/06/2023:**

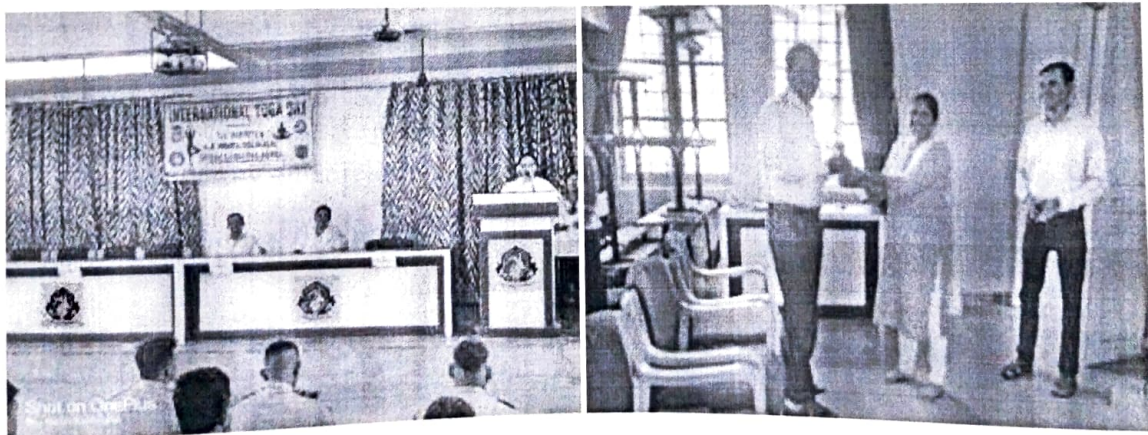

*(Signature)*  
**H/O PRINCIPAL**  
 Gokhale Education Society's  
 N. B. Mehta Science College  
 Bordi, Dahanu, Palghar

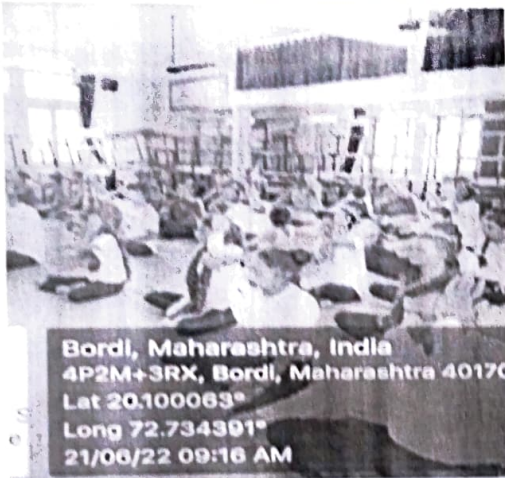

Bordi, Maharashtra, India  
 4P2M+3RX, Bordi, Maharashtra 401701  
 Lat 20.100063°  
 Long 72.734391°  
 21/06/22 09:16 AM

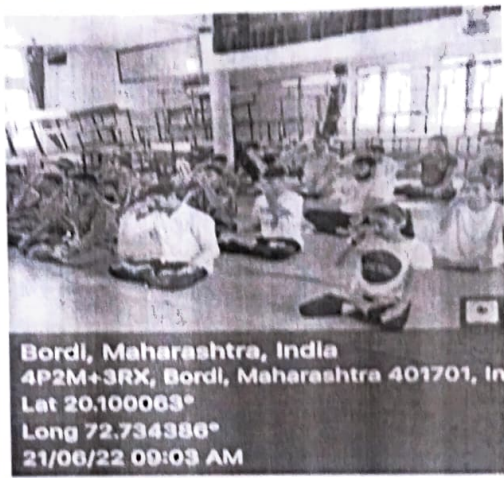

Bordi, Maharashtra, India  
 4P2M+3RX, Bordi, Maharashtra 401701, In  
 Lat 20.100063°  
 Long 72.734386°  
 21/06/22 09:03 AM

2 Tree plantation Date: 15th June 2022



Gholvad, Maharashtra, India  
 Gholvad, Gholvad, Maharashtra 401702, India  
 Lat 20.089106°  
 Long 72.739195°  
 16/06/22 11:07 AM



Gholvad, Maharashtra, India  
 Gholvad, Gholvad, Maharashtra 401702, India  
 Lat 20.089006°  
 Long 72.739242°  
 16/06/22 11:06 AM



*[Signature]*  
 I/C PRINCIPAL  
 Gokhale Education Society's  
 N. B. Mehta Science College  
 Bordi, Dahisar, Palghar  
 Pin - 401701



### 3 Meeting with Indian Freedom Fighter and Speech on 'History of Bordi'

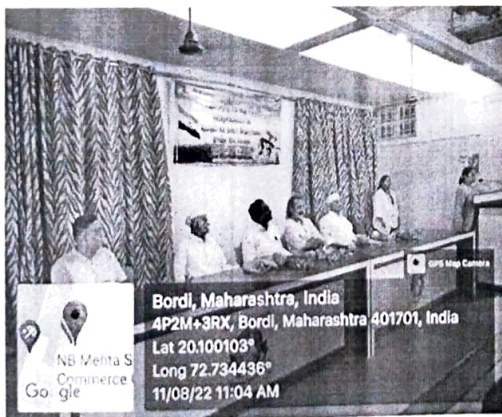

*[Signature]*  
11  
H.C. PRINCIPAL  
Gokhale Education Society's  
N. B. Mehta Science College  
Bordi, Dahanu, Palghar  
Pin - 401 701

4 Independence Day celebration with flag hoisting & Rally Date: 15th August 2022

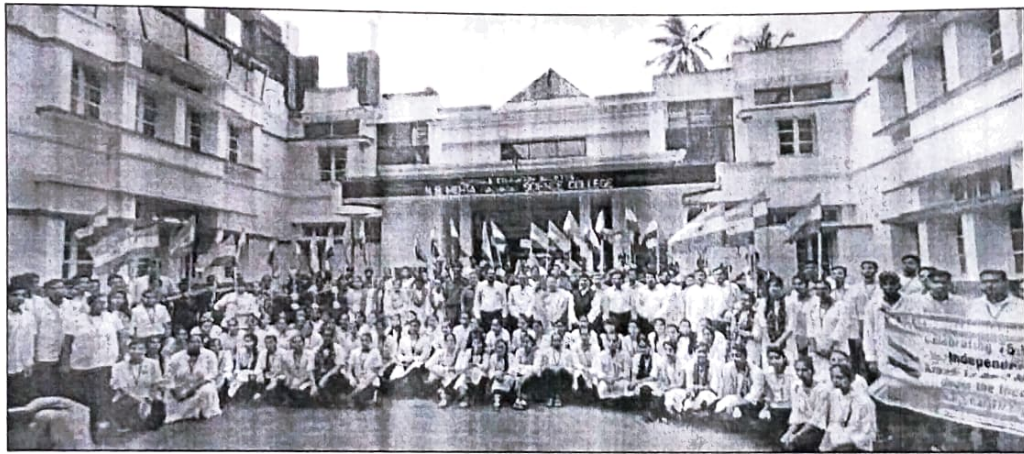

Annual Blood Donation Camp Date: 27th September 2022



  
I/C PRINCIPAL  
Gokhale Education Society's  
N. B. Mehta Science College  
Bordi, Dahanu, Paighar  
Pin - 401 701



  
I/C PRINCIPAL  
Gokhale Education Society's  
N. B. Mehta Science College  
Bordi, Dahanu, Palghar  
Pin - 401 701

## Donor Details Report

SNo.	Camp Name	Name	Age	Gender	Address	Contact	Father's Name	Blood Group	Bag No.	Print
1	Blood donation camp	Nikhil Raut	22	Male	Bordi, dahanu, Palghar, Maharashtra, Palghar, 401701	Phone: 8411055978 Email:	Vijay	O+Ve		PRINT CERTIFICA
2	Blood donation camp	Jagan Patil	22	Male	Bordi, dahanu, Palghar, Maharashtra, Palghar, 401701	Phone: 9172115367 Email:	Jayavant	O+Ve		PRINT CERTIFICA
3	Blood donation camp	Supriya Save	44	Female	Bordi, dahanu, Palghar, Maharashtra, Palghar, 401701	Phone: 9323368747 Email:	Ninad	O+Ve		PRINT CERTIFICA
4	Blood donation camp	Akash Yadav	18	Male	Bordi, dahanu, Palghar, Maharashtra, Palghar, 401701	Phone: 8490077271 Email:	Ramprakash	B+Ve		PRINT CERTIFICA
5	Blood donation camp	Prashant Gimbhal	19	Male	Bordi, dahanu, Palghar, Maharashtra, Palghar, 401701	Phone: 7028349371 Email:	Pravin	A+Ve		PRINT CERTIFICA
6	Blood donation camp	Saurabh Shinde	19	Male	Bordi, dahanu, Palghar, Maharashtra, Palghar, 401701	Phone: 7620048361 Email:	Shyamrao	O+Ve		PRINT CERTIFICA
7	Blood donation camp	Jaitul Patel	18	Male	Bordi, dahanu, Palghar, Maharashtra, Palghar, 401701	Phone: 9173847559 Email:	Bharat	AB+Ve		PRINT CERTIFICA
8	Blood donation camp	Hrushabh Macchi	19	Male	Bordi, dahanu, Palghar, Maharashtra, Palghar, 401701	Phone: 9518369046 Email:	Manoj	B+Ve		PRINT CERTIFICA
9	Blood donation camp	Tushar Patel	18	Male	Bordi, dahanu, Palghar, Maharashtra, Palghar, 401701	Phone: 9328928090 Email:	Mr. M	A+Ve		PRINT CERTIFICA
10	Blood donation camp	Umesh Khushvaha	21	Male	Bordi, dahanu, Palghar, Maharashtra, Palghar, 401701	Phone: 7359738492 Email:	Harusingh	B+Ve		PRINT CERTIFICA
11	Blood donation camp	Ajay Patil	50	Male	Bordi, dahanu, Palghar, Maharashtra, Palghar, 401701	Phone: 9923837438 Email:	Dattatrey	O+Ve		PRINT CERTIFICA
12	Blood donation camp	Hardik Kadu	24	Male	Bordi, dahanu, Palghar, Maharashtra, Palghar, 401701	Phone: 7507082426 Email:	Prakash	B+Ve		PRINT CERTIFICA
13	Blood donation camp	Jit Ganatra	22	Male	Bordi, dahanu, Palghar, Maharashtra, Palghar, 401701	Phone: 7218973523 Email:	Ashish	B+Ve		PRINT CERTIFICA
14	Blood donation camp	Nikhil Morankar	33	Male	Bordi, dahanu, Palghar, Maharashtra, Palghar, 401701	Phone: 9762150089 Email:	Hemant	B+Ve		PRINT CERTIFICA
15	Blood donation camp	Ved Patel	18	Male	Bordi, dahanu, Palghar, Maharashtra, Palghar, 401701	Phone: 8469181191 Email:	Kalidas	B+Ve		PRINT CERTIFICA
16	Blood donation camp	Sahil Save	23	Male	Bordi, dahanu, Palghar, Maharashtra, Palghar, 401701	Phone: 9766978999 Email:	Yatin	O+Ve		PRINT CERTIFICA
17	Blood donation camp	Shashank Shrivastav	21	Male	Bordi, dahanu, Palghar, Maharashtra, Palghar, 401701	Phone: 9106143901 Email:	Satyaprakash	O+Ve		PRINT CERTIFICA



  
**I/C PRINCIPAL**  
 Gokhale Education Society's  
 G.E.S. Science College  
 Bordi, Dahanu, Palghar  
 Maharashtra - 401701

SNo.	Camp Name	Name	Age	Gender	Address	Contact	Father's Name	Blood Group	Bag No.	Print
18	Blood donation camp	Angad Bhandari	18	Male	Bordi, dahanu, Palghar, Maharashtra, Palghar, 401701	Phone: 9322467558 Email:	Naresh	O+Ve		PRINT CERTIFICATE
19	Blood donation camp	Darshan Dewgam	19	Male	Bordi, dahanu, Palghar, Maharashtra, Palghar, 401701	Phone: 7387421394 Email:	Subhash	B+Ve		PRINT CERTIFICATE
20	Blood donation camp	Ashish Yadav	20	Male	Bordi, dahanu, Palghar, Maharashtra, Palghar, 401701	Phone: 9898785054 Email:	Jagannath	O+Ve		PRINT CERTIFICATE
21	Blood donation camp	Krishit Kadu	24	Male	Bordi, dahanu, Palghar, Maharashtra, Palghar, 401701	Phone: 9665988703 Email:	Jayantila	B+Ve		PRINT CERTIFICATE
22	Blood donation camp	Kush Tandel	18	Male	Bordi, dahanu, Palghar, Maharashtra, Palghar, 401701	Phone: 7600995942 Email:	Mr P	B+Ve		PRINT CERTIFICATE
23	Blood donation camp	Shailesh Shukla	20	Male	Bordi, dahanu, Palghar, Maharashtra, Palghar, 401701	Phone: 7016612306 Email:	Shambhunath	A+Ve		PRINT CERTIFICATE
24	Blood donation camp	Amit Raut	45	Male	Bordi, dahanu, Palghar, Maharashtra, Palghar, 401701	Phone: 8983219888 Email:	Dinkar	B+Ve		PRINT CERTIFICATE
25	Blood donation camp	Atul Churi	53	Male	Bordi, dahanu, Palghar, Maharashtra, Palghar, 401701	Phone: 9823670880 Email:	Moreshtwar	B+Ve		PRINT CERTIFICATE
26	Blood donation camp	Avadhesh Dhar	30	Male	Bordi, dahanu, Palghar, Maharashtra, Palghar, 401701	Phone: 9137467875 Email:	Shashi	B+Ve		PRINT CERTIFICATE
27	Blood donation camp	Prince Koli	19	Male	Bordi, dahanu, Palghar, Maharashtra, Palghar, 401701	Phone: 7875653713 Email:	Mahesh	A+Ve		PRINT CERTIFICATE

## 5 International Coastal Clean-up (ICC-2022) & Puneet Sagar Abhiyan

23/08/2022

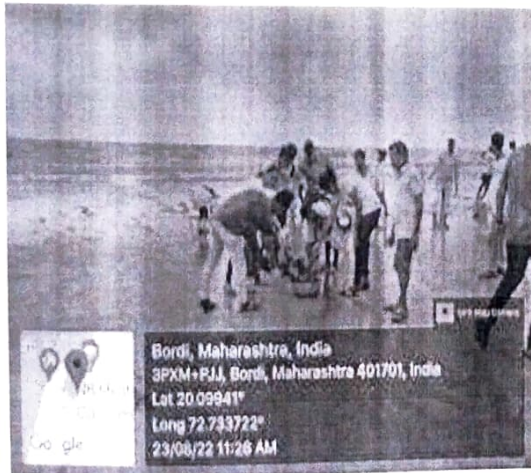

*[Signature]*  
 I/C PRINCIPAL  
 Gokhale Education Society's  
 N. H. Mehta Science College  
 Bordi, Dahany, Palghar  
 Pin - 401 701



International Coastal Clean-up (ICC-2022) - 08/09/2022



International Coastal Clean-up (ICC-2022) & Puneet Sagar Abhiyan 17/09/2022

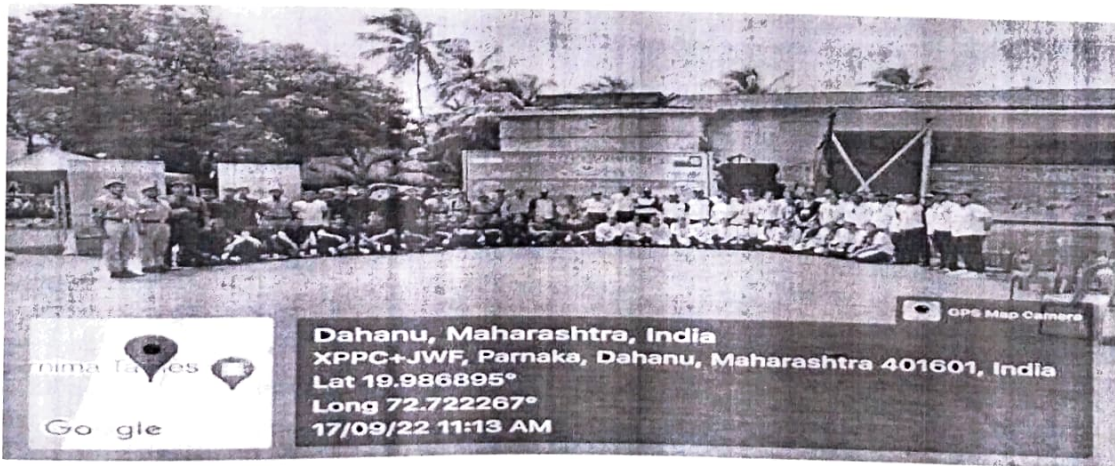

I/C PRINCIPAL  
I. B. Mehta Education Society's  
I. B. Mehta Science College  
Bordi, Dahanu, Palghar  
Pin - 401 701





6 Gandhi Jayanti : on 02nd Oct 2022



7 National Unity Day on 31st Oct 2022

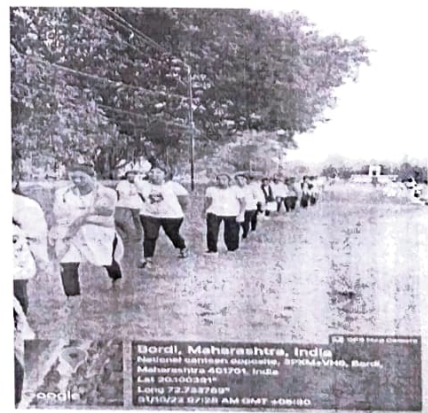

*[Signature]*  
 I/C PRINCIPAL  
 Gokhale Education Society's  
 N. B. Mchta Science College  
 Bordi, Dahanu, Palghar  
 Pin - 401 701

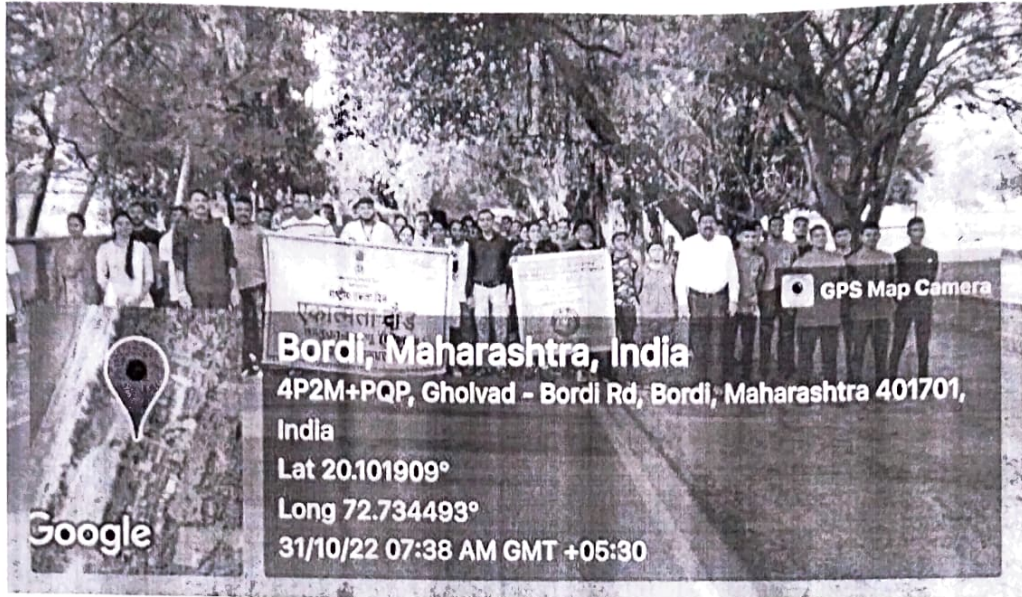

8 Constitution Day 26th Nov 2022

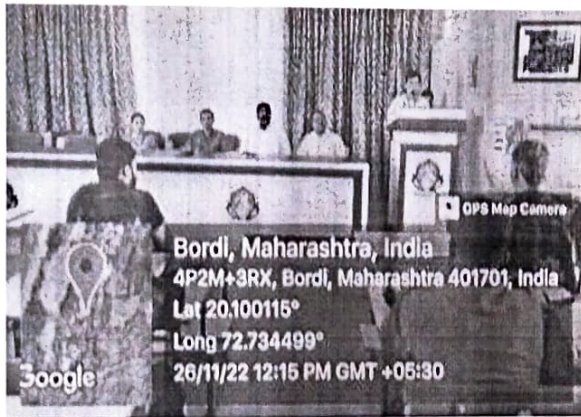

*[Handwritten Signature]*

**I/C PRINCIPAL**  
 Gokhale Education Society's  
 N.B. MEHTA Science College  
 BORDI, Palghar  
 Pin - 401 701

**9 AIDS week Quiz 01 to 07th Dec 2022**

NSS unit of N. B. Mehta Science College, Bordi conducted Poster competition on 1st December and Quiz (online) competition on 7th December on the occasion of AIDS week. We received 16 posters and tremendous response on quiz competition from NSS as well as from non NSS students. Total 16 volunteers participated in the poster competition (SY=12, TY=04, Male=02, Female=14) and 126 students participated in the quiz competition (Male=48, Female=78).

**\*Attendance is attached**

**10 Skit competition on Drug de-addiction on 7th Dec 2022**

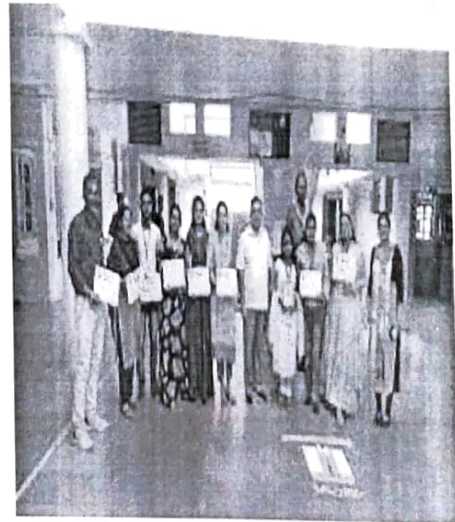

*[Signature]*  
**I/C PRINCIPAL**  
Gokhale Education Society's  
N. B. Mehta Science College  
Daxi, Valwada, Palghar  
Pin - 401 701

11 NSS Residential Camp 23rd to 29th Dec 2022

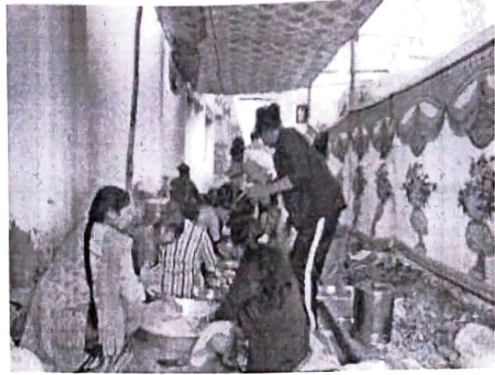

एन बी मेहता (दलवाडा) विज्ञान महाविद्यालयातील  
निवासी शिबिराचा व्यासनमूळी या विषयावर मार्गदर्शन संपन्न

**बोरोड, २३ डिसेंबर**  
 एन बी मेहता (दलवाडा) विज्ञान महाविद्यालयातील निवासी शिबिराचा व्यासनमूळी या विषयावर मार्गदर्शन संपन्न झाले. यावेळी प्राचार्य डॉ. वि. ए. शिंदे यांनी मार्गदर्शन केले. शिबिरात सहभागी झालेल्या विद्यार्थ्यांनी या विषयावर प्रश्नोत्तरे देण्याचे काम केले. यावेळी प्राचार्य डॉ. शिंदे यांनी मार्गदर्शन केले. शिबिरात सहभागी झालेल्या विद्यार्थ्यांनी या विषयावर प्रश्नोत्तरे देण्याचे काम केले.



*(Signature)*  
 I/O PRINCIPAL  
 Gokhale Education Society's  
 N. B. Mehta Science College  
 Bordi, Dist. Palghar  
 Pin - 401 701

12 Voters Awareness Program on 25th Jan 2023

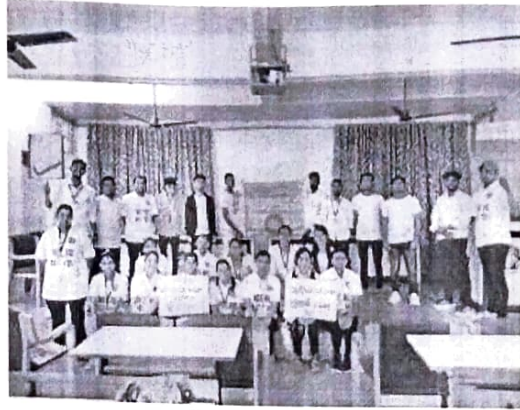

13 Leadership training program participation

Two volunteers; Mr. Jaitul Patel from S. Y. B. Sc. (CB) and Ms. Pooja Yadav from S. Y. B. Sc. (CZ) were deputed for the training camp. They got trained for leadership skills.



  
I/O PRINCIPAL  
Gokhale Education Society's  
N. B. Mehta Science College  
Foret, Dehanu, Palghar  
Pin - 401 701

## 14 Disaster management camp participation

Two volunteers; Mr. Chetan Deore and Ms. Nandini Shelar from S. Y. B. Sc. (CZ) were deputed for the training camp. They received capacity building training for Disaster Management from professional trainers.



## 15 Republic Day Celebration on 26th Jan 2023



*(Signature)*  
 PRINCIPAL  
 Gokhale Education Society's  
 N. B. Mahta Science College  
 Bordi, Dehru, Palghar  
 P. R. - 401 701

16 Korepada Medical camp on 29/04/2023

NCC unit organised Health Checkup camp on 29/04/2023 at Khorepada. 40 NCC CADETS, Dr.Yogesh Pawar, Dr.Nirbhay Singh, Dr. Fulpagare and PHC team from Gholvad were present for the program for Health check-up. 100 students and 100 peoples from Khorepada and nearby villege had taken benefit of the camp. Medicines were given by the Gholvad PHC team.

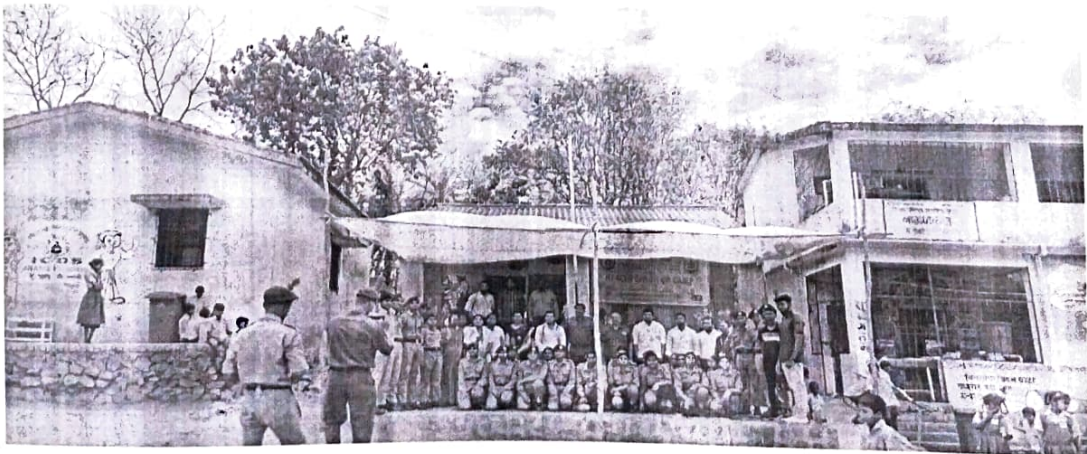
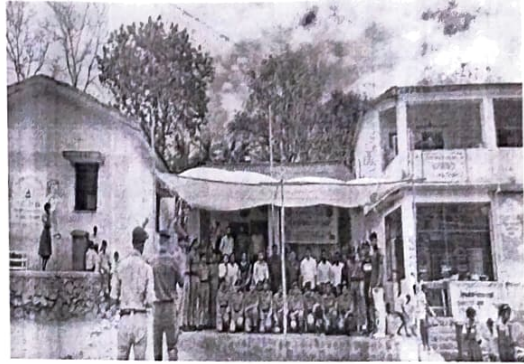
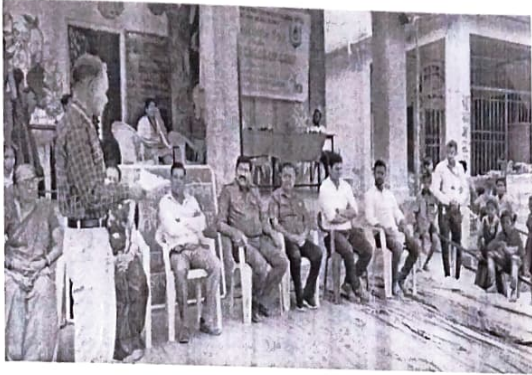

*[Signature]*  
I/O PRINCIPAL  
Gokhale Education Society's  
B. Sc. & B. Ed. College  
Bordi, Dist. Palghar

# Yoga Day 21/06/2022

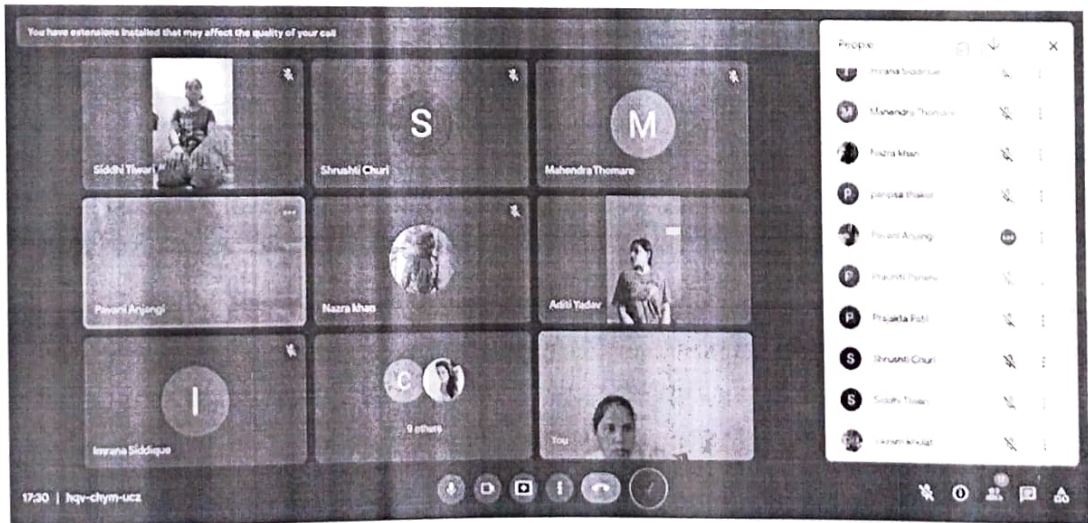
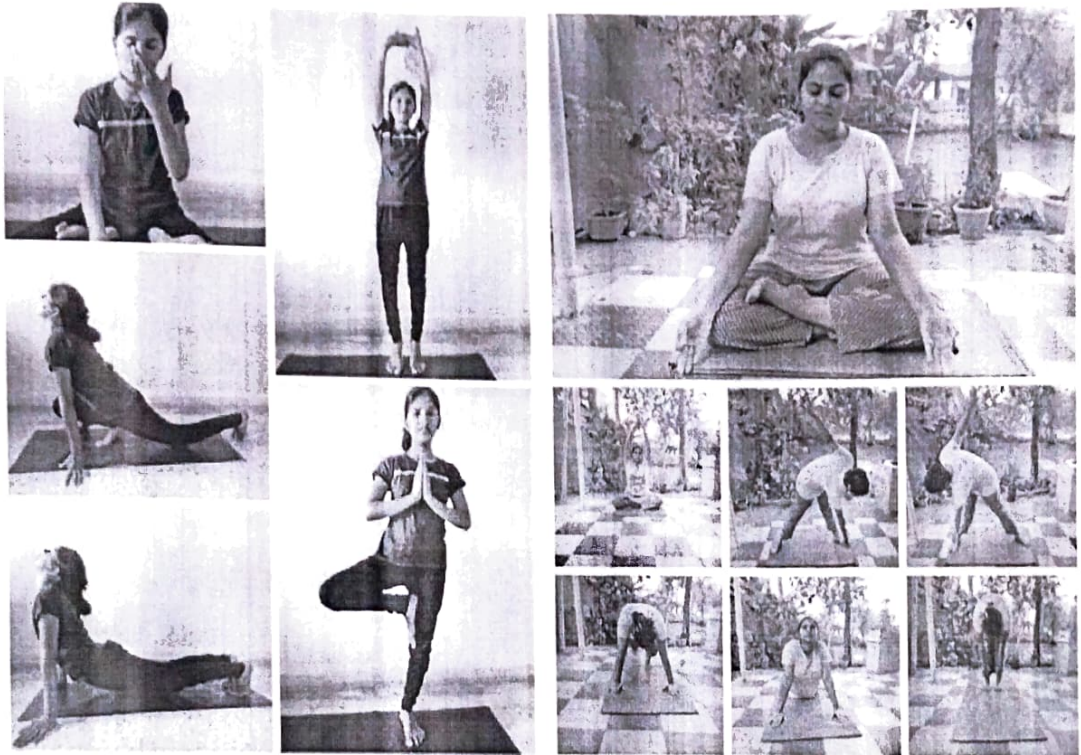

*[Signature]*  
I/C PRINCIPAL  
Gokhale Education Society's  
N. B. Mehta Science College  
K. S. Chitambar, Palghar  
401 701





GOKHALE EDUCATION SOCIETY'S  
**N.B.MEHTA (VALWADA) SCIENCE COLLEGE, BORDI  
 TAL DAHANU, DIST PALGHAR. 401701**  
 [Affiliated to the University of Mumbai]



**Orientation program for newly enrolled NSS volunteers  
 ON 12/10/2021 5:00pm**

**:Resource Person:**

**Prof. Pursing Rathod**

Assistant Professor in Physics, NSS Area Coordinator Palghar  
 Gokhale Education Society's, Arts Commerce and Science College, Jawhar, Dist: Palghar

Vice Principal

1. **Dr. T. N. Ghorude**
2. **Dr. P. K. Gogari**

Programme Officer

**Dr. M. Dimpal**

Join Google meet at  
<https://meet.google.com/cqd-cxxt-uya>

Principal

**Dr. (Mrs.) Anjali S. Kulkarni**

Programme Officer

**Prof. M. R. Thomare**



*[Handwritten Signature]*  
 I/C PRINCIPAL  
 Gokhale Education Society's  
 N.B. Mehta Science College  
 Bordi Tal Dahanu, Dist Palghar

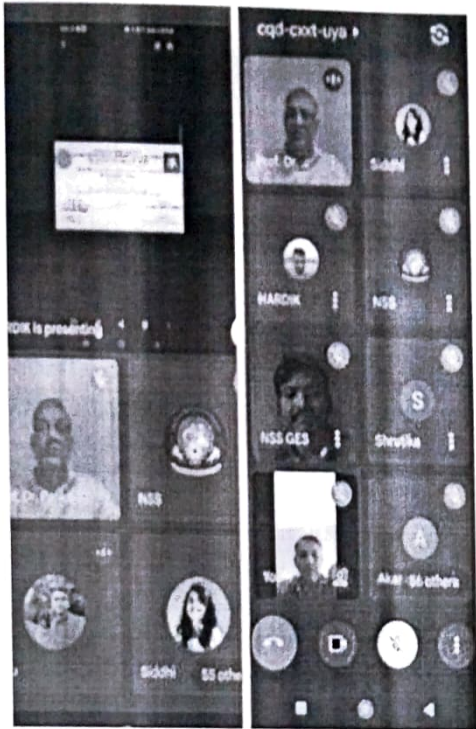

  
 I/C PRINCIPAL  
 Gokhale Education Society's  
 N. B. Mehta Science College  
 Bordi, Dahanu, Palghar  
 Pin - 401 701

GOKHALE EDUCATION SOCIETY'S  
**N. B. MEHTA SCIENCE COLLEGE, BORDI**  
**NSS, NCC & IQAC**  
 Department of our College Organizing vaccination camp in  
 our college campus.

You are most Welcome to be part  
 of this program.

Chief Guest  
 Dr. Smita Bori

Principal  
 Dr. Mrs. A. S. Kulkarni

DATE: 15/10/2021      TIME: 10:30 AM



*[Signature]*  
 I/C PRINCIPAL  
 Gokhale Education Society's  
 N. B. Mehta Science College  
 Bordi, Taluka, Palghar  
 401 701

Vaccination camp on 13<sup>th</sup> October 2021

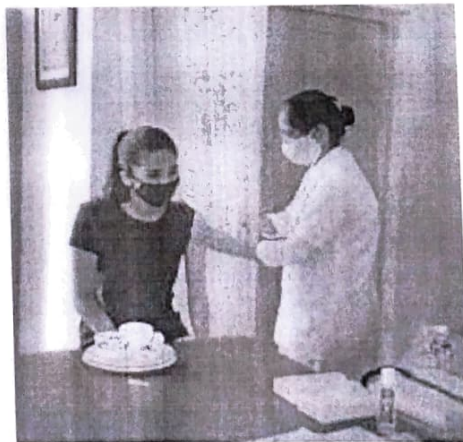
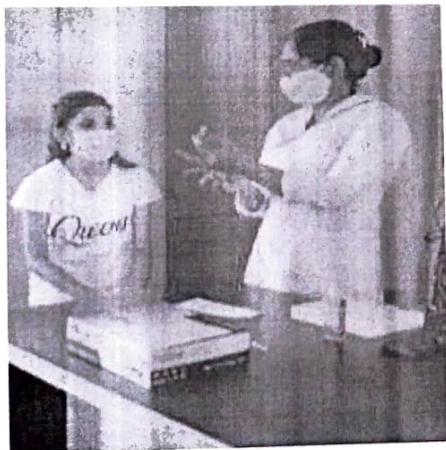

  
I/C PRINCIPAL  
Bokhale Education Society's  
N. B. Mehta Science College  
Bordi, Daharu, Palghar  
Pin - 401 701

**Vaccination camp on 13<sup>th</sup> October 2021**



**Blood donation camp on 5<sup>th</sup> March 2022**



*[Signature]*  
I/C PRINCIPAL  
Gokhale Education Society's  
N. B. Mehta Science College  
Bordi, Dahanu, Palghar  
Pin - 401 701

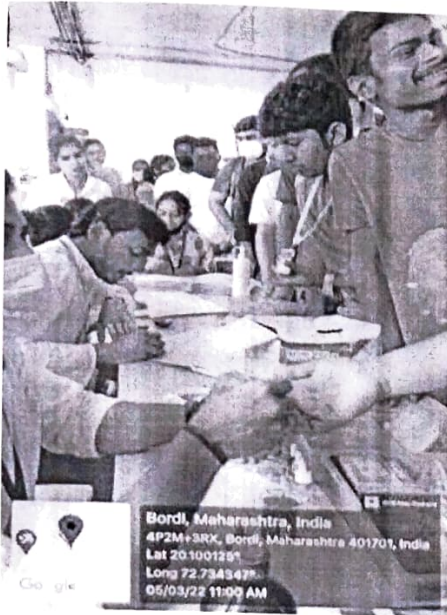

*[Signature]*  
I/C PRINCIPAL  
Gokhale Education Society's  
N. B. Mehta Science College  
Bordi, Dahanu, Palghar  
Pin - 401 701

Action Plan: 2020-21

**Activity: Blood donation camp**



*[Signature]*  
I/C PRINCIPAL  
Gokhale Education Society's  
N. B. Mehta Science College  
Bordi, Daharu, Palghar  
P.n - 401 701

## Activity: Health Awareness Program

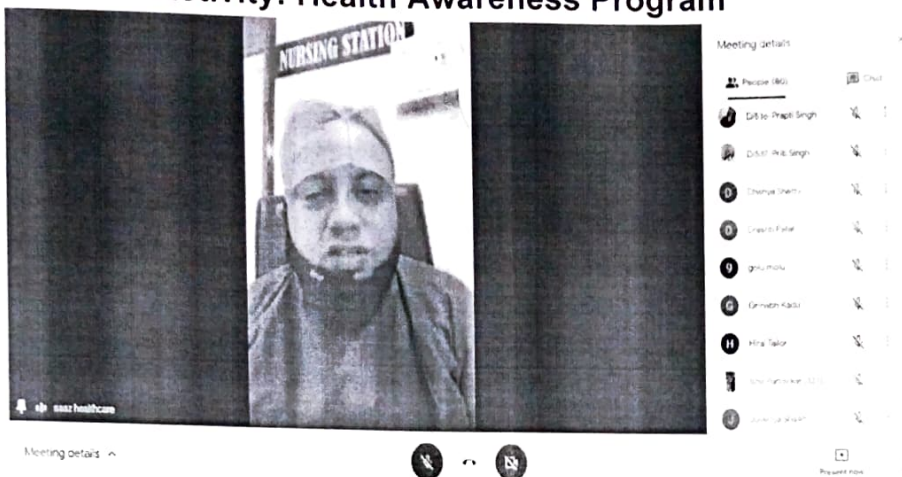

## Lecture on Women's Right....Knowledge is the Key – Attendance Women's day celebration

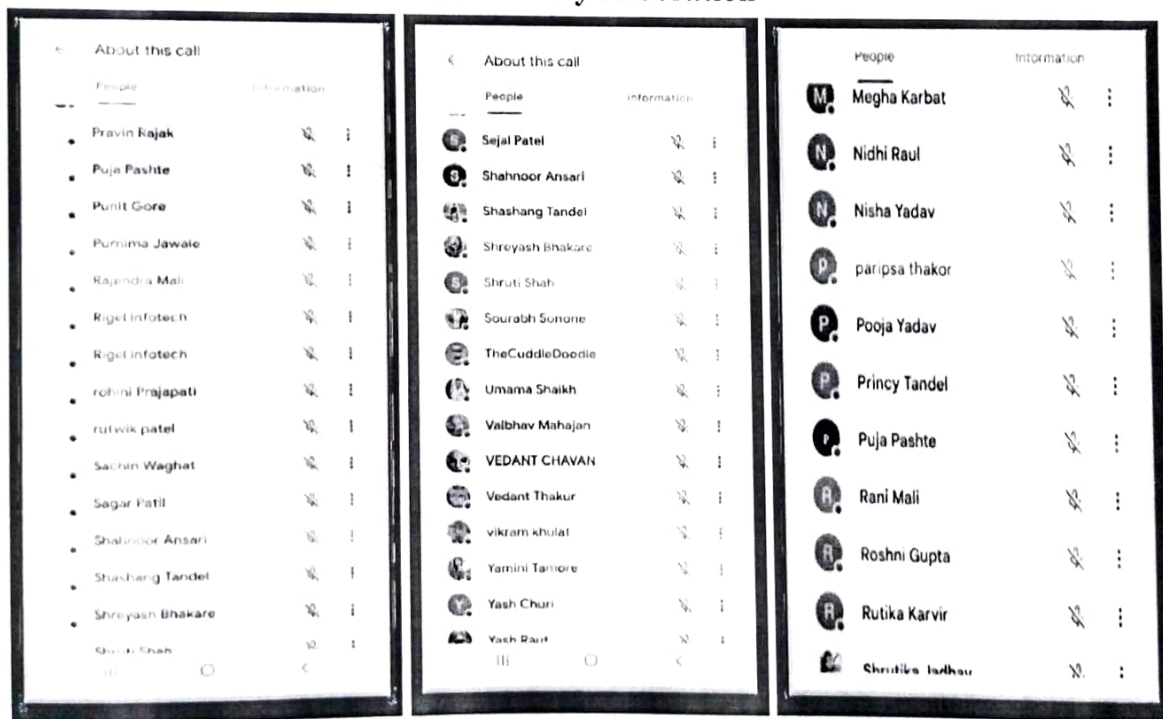

*[Signature]*  
 I/C PRINCIPAL  
 Gokhale Education Society's  
 N. B. Mehta Science College  
 Bordi, Palghar, Palghar  
 Pin - 401 701



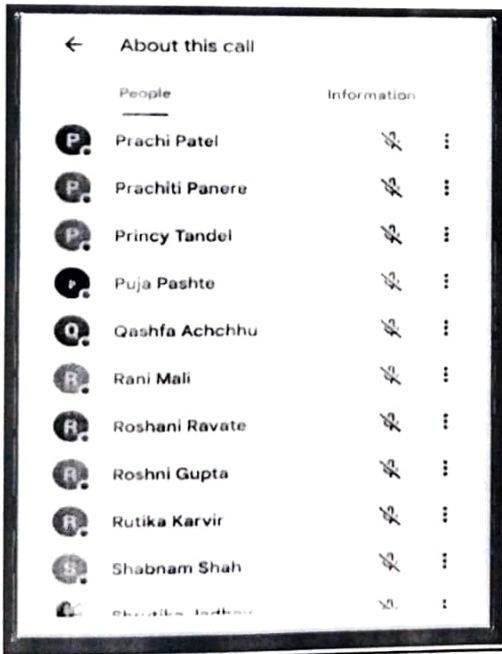
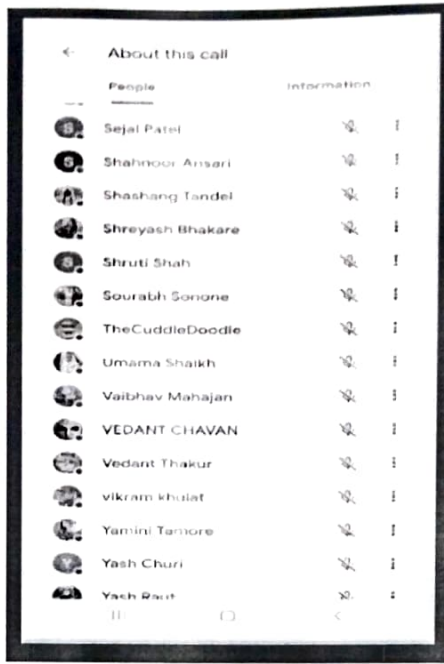
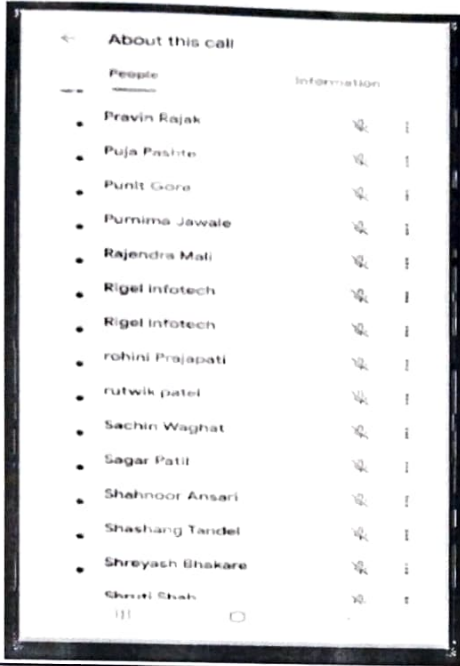

*[Signature]*  
I/C PRINCIPAL  
Gokhale Education Society's  
B. P. M. S. Science College,  
Bordi, Palghar,  
Dist. Palghar, Maharashtra - 401 701

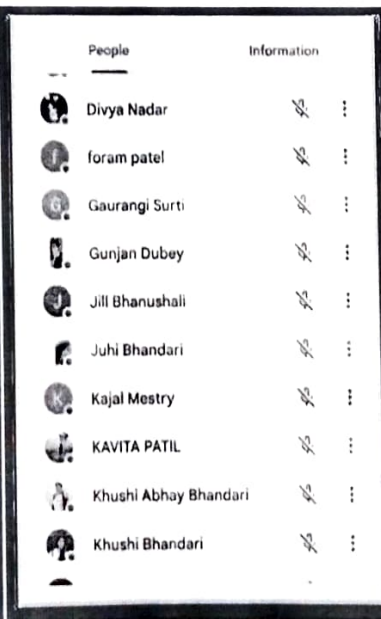
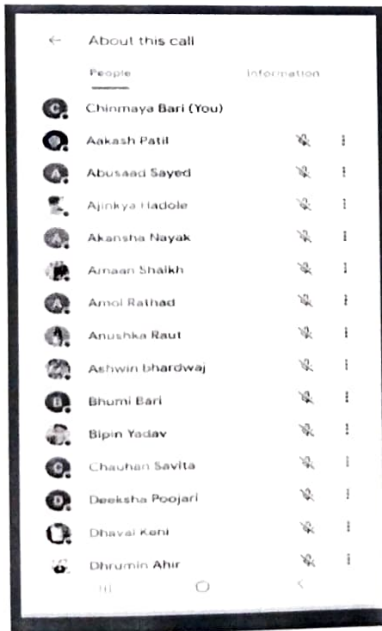
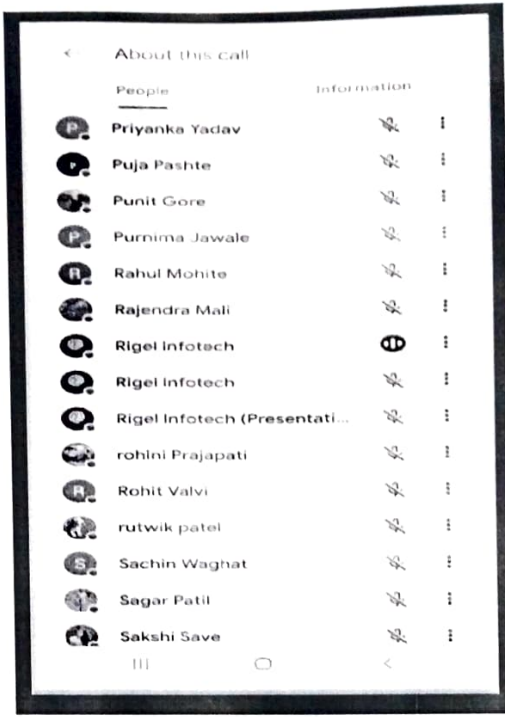
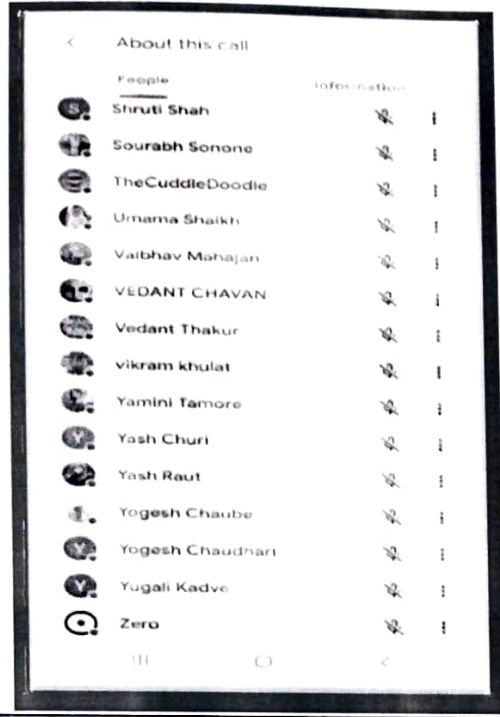

*[Signature]*  
I/C PRINCIPAL  
Gokhale Education Society's  
N. B. Mehta Science College  
Bordi, Dahanu, Palghar  
Pin - 401 701

## Activity: Tree plantation at home



### Attendance of Smriti Gandh Progrme (17th November 2020)

College Name - N. B. MEHTA (Valwada) SCIENCE COLLEGE BORDI

Sr. No.	Timestamp	Name(Surname First)	M/F	Class	Did you like	Contact No.	Email Id	Attended the
1	11/17/2021 15:01:22	CHARATE DIVYA SANJAY	/	S Y		9049799536	divyacharate818@gmail.com	YES
2	11/17/2021 15:08:24	CHURI SRUSHTI NILESH	/	S Y		7769915776	shrushti.churi89@gmail.com	YES
3	11/17/2021 15:20:24	FAKRA RAVDA SARWAREALAM	/	S Y		9512405186	ridsfakra621@gmail.com	YES
4	11/17/2021 15:23:24	KADU ASHWINI GANPAT	/	S Y		7758077104	kaduashwinig127@gmail.com	YES
5	11/17/2021 15:32:24	KADU PAYAL SHARAD	/	S Y		9529394700	kadupayal301@gmail.com	YES
6	11/17/2021 15:53:24	MORE ANKITA RAJENDRA	/	S Y		9923526013	ankitamore1587@gmail.com	YES
7	11/17/2021 16:08:24	NADAR DIVYA RAMESH	/	S Y		8793425237	divyanadar31@gmail.com	YES
8	11/17/2021 16:17:24	PAL ANKITA RAMJEET	/	S Y		9156469605	ankita915666@gmail.com	YES
9	11/17/2021	PALAV SHREYA SHAMSUNDAR	/	S Y		7498569616	shreyapalav23@gmail.com	YES



*(Signature)*  
**I/C PRINCIPAL**  
 Gokhale Education Society's  
 N. B. Mehta Science College  
 Bordi, Dahanu, Palghar.  
 Pin - 401 701

10	16:32:24 11/17/2021	PANERE PRACHITI BALVANT	/	S.Y	7057500861	prachitipanere@gmail.com	YES
11	16:38:24 11/17/2021	PATIL VRUTTIKA NITIN	/	S.Y	9307742399	patilvruttika18@gmail.com	YES
12	16:48:01 11/17/2021	RAUT SIDDHI ASHISH	/	S.Y	9146988573	siddhiraaut02042001@gmail.com	YES
13	16:29:24 11/17/2021	SIDDIQUE IMRANA MD KASIM	/	S.Y	9725098090	imranasiddique212@gmail.com	YES
14	15:02:24 11/17/2021	SINGH KHUSHI DILIP SINGH	/	S.Y	7434892269	khushi.d.singh24@gmail.com	YES
15	15:05:24 11/17/2021	RAJPUROHIT KANWAR REKHA SHRIERUPSINGH	/	S.Y	8141574446	rekharajpurohith38476@gmail.com	YES
16	15:14:24 11/17/2021	JHA RAHULKUMAR MANOJKUMAR	M	S.Y	9664974904	rahul9914300@gmail.com	YES
17	15:15:20 11/17/2021	KADU HARDIK PRAKASH	M	S.Y	7507082624	hardikkadu123@gmail.com	YES
18	15:29:24 11/17/2021	BARI BRINJAL VIKAS	/	T.Y	9545939122	brinjalbari25@gmail.com	YES
19	15:38:54 11/17/2021	BARI SAKSHI BHARAT	/	T.Y	9607674727	sakshibari900@gmail.com	YES
20	15:40:24 11/18/2021	BARI TANVI SHAILESH	/	T.Y	9373084769	tanvi932bari@gmail.com	YES
21	15:40:14 11/19/2021	BARI VAIBHAVI MAHESH	/	T.Y	7020240272	vaibhavbari2@gmail.com	YES
22	15:40:24 11/17/2021	BARIA JEENAL SANJAY	/	T.Y	9377697197	jeenalbaria22@gmail.com	YES
23	15:59:25 11/17/2021	CHAUDHARY KOMAL RAJESH	/	T.Y	7043600510	kkomalchaudhary487@gmail.com	YES
24	16:11:24 11/17/2021	CHAUDHARY TAHIRA BANU NOORUL HASAN	/	T.Y	6355790901	nabihasanchaudhary777@gmail.com	YES
25	16:14:24 11/17/2021	CHAURSIYA GUNJAN SANJAY	/	T.Y	9309599380	gunjanchaursiya4360@gmail.com	YES
26	16:20:24 11/17/2021	CHURI VEDANGI ATUL	/	T.Y	7030223868	Vedangichuri@yahoo.com	YES
27	16:47:24 11/17/2021	DAS PRIYANKA NARAYAN	/	T.Y	7801966206	dpriyanka942@gmail.com	YES
28	16:51:01 11/17/2021	PATIL PRAJAKTA TANAJI	/	T.Y	8511753833	ilanarppatil123@gmail.com	YES
	15:08:30						

### Attendance of International Youth Day (20th August 2020)

College Name - N. B. MEHTA (Valwada) SCIENCE COLLEGE BORDI

Have You

Sr. No.	Timestamp	Name(Surname First)	M/F	Class	Contact No.	Email Id	Attended the	the
Programme till end								
1	08-20-2020 12:05:01	RATHOD CHAITALI RAJESH	/	T.Y	7887719274	chaitalirathod2019@gmail.com	YES	YES
2	08-20-2020 12:05:03	SHELAR PRIYANKA PRAKASH	/	T.Y	9662981942	priyashelar2354@gmail.com	YES	YES
3	08-20-2020 12:05:05	VALIYAVEETIL SHERIN EDISON	/	T.Y	9824582922	sherin.edison26@gmail.com	YES	YES
4	08-20-2020 12:05:07	BEHERA RANJUKTA BASANT	/	T.Y	8830129239	ranjuktabehera032@gmail.com	YES	YES
5	08-20-2020 12:05:09	KADU ASHWINI GANPAT	/	S.Y	7758077104	kaduashwinig127@gmail.com	YES	YES
6	08-20-2020 12:05:11	KADU HARDIK PRAKASH	M	S.Y	7507082624	hardikkadu123@gmail.com	YES	YES



**I/C PRINCIPAL**  
Gokhale Education Society's  
N. B. Mehta Science College  
Bordi, Dahany, Palghar  
Pin - 401 701

7	08-20-2020 12.05.13	WAGHELA VIDHI LAXMAN	/	T.Y	9049463659	vidhiwagela256@gmail.com	YES	YES
8	08-20-2020 12.05.15	KADU GRINABH NARESH	M	T.Y	7559427449	grinabhkadu9732@gmail.com	YES	YES
9	08-20-2020 12.05.17	KHAN NAZARA MARUF	/	T.Y	7218076325	nazarakhan2810786@gmail.com	YES	YES
10	08-20-2020 12.05.19	KADU PAYAL SHARAD	/	S.Y	9529394700	kadupayal301@gmail.com	YES	YES
11	08-20-2020 12.05.21	JHA RAHULKUMAR MANOJKUMAR	M	S.Y	9664974904	rahul9914300@gmail.com	YES	YES
12	08-20-2020 12.05.23	JONHHALEKAR VRINABH NARENDRA	M	T.Y	7507046296	Vrinabhjon23@gmail.com	YES	YES
13	08-20-2020 12.05.25	KUSHWAHA RENU RAMDARASH	/	S.Y	7507425976	renukushwaha147@gmail.com	YES	YES
14	08-20-2020 12.06.27	TODI SAKSHI RAKESH	/	T.Y	8238899061	todisakshi11@gmail.com	YES	YES
15	08-20-2020 12.6.29	PATEL MITALI HASMUKH	/	T.Y	7887625357	mitalihpatel2017@gmail.com	YES	YES
16	08-20-2020 12.06.31	PATEL ROSHANI VINESH	/	T.Y	8149103049	roshanivp@gmail.com	YES	YES
17	08-20-2020 12.6.30	BARI VAIBHAVI MAHESH	/	T.Y	7020240272	vaibhavibari2@gmail.com	YES	YES
18	08-20-2020 12.06.32	PATIL PRAJAKTA TANAJI	/	T.Y	8511753833	ilanarpatil123@gmail.com	YES	YES
19	08-20-2020 12.6.31	CHAUDHARY KOMAL RAJESH	/	T.Y	7043600510	kkomalchaudhary487@gmail.com	YES	YES
20	08-20-2020 12.07.39	KINI AMISHA RAGHUNATH	/	T.Y	9404369117	amishakini123@gmail.com	YES	YES
21	08-20-2020 12.07.40	KINI SAYURI SHASHIKANT	/	S.Y	7397902307	kinisayuri03@gmail.com	YES	YES
22	08-20-2020 12.07.41	BARIA JEENAL SANJAY	/	T.Y	9377697197	jeenalbaria22@gmail.com	YES	YES
23	08-20-2020 12.08.45	BARI YADNIK RAJESH	M	T.Y	9767658524	yadnikrb_a00@gmail.com	YES	YES
24	08-20-2020 12.09.47	BHOIR VIKAS SITARAM	M	T.Y	7498365725	bhoirvikas1999@gmail.com	YES	YES
25	08-20-2020 12.10.49	KHARPADE MAHENDRA AMRUT	M	T.Y	7666452985	kharpademahendra@gmail.com	YES	YES
26	08-20-2020 12.08.46	MACHHI HEMANGI RAJESH	/	T.Y	7756885638	hemangimachhi39@gmail.com	YES	YES
27	08-20-2020 12.09.48	GUPTA ADITI BECHULAL	/	T.Y	9673193319	aditigupta925@gmail.com	YES	YES

### Attendance of Antiplastic Awareness Quiz (3rd July 2020)

College Name - N. B. MEHTA (Valwada) SCIENCE COLLEGE BORDI

Sr. No.	Timestamp	Name of Participant	M/F	Mobile no.	State	Name of Institution/College	Email address
1	7/3/2020 9:00:34	Rohini vitthal patil	F	7574983715	Gujrat	Nb mehta science college	patirohini2507@gmail.com
2	7/3/2020 9:25:53	Niharika sahu	F	8347615016	Gujarat	N B Mehta	sahuniharika12@gmail.com
3	7/3/2020 9:43:18	Rupam Nagendraprasad Gupta	M	8460980143	Maharashtra	N B Mehta Science College Bordi	rupamgupta98@gmail.com
4	7/3/2020 9:44:38	PRAVINA BHARAT DUBALA	M	9978221356	Maharashtra	N B. Mehta (valwada) science college, bordi	pravinadubala1@gmail.com
5	7/3/2020 9:52:35	Akshata Giridhar Khandekar	F	7219648018	Maharashtra	N B Mehta science college Bordi	akshatakhandekar@gmail.com
6	7/3/2020 10:25:48	KALANGADA GAUTAM JANU	M	7066731320	MAHARASHTRA	N B MEHTA COLLEGE OF BORDI	kalangadagautam0@gmail.com
7	7/3/2020 11:53:55	Yadav Sushma Ramgopal	F	8530417182	Gujarat	N B Mehta Science College	sushmayadavutmail.com
8	7/3/2020 12:29:03	Singh Kiran Yogendra	F	7276009027	maharashtra	N B Mehta Science College	shutkirtsingh@l.com
9	7/3/2020 12:36:10	Ranjukta Basant Behera	F	8830129239	Maharashtra	N B Mehta(Valwada) Science College,Bordi	ranjuktabehera@gmail.com
10	7/3/2020 12:53:06	Mr. YADAV RAHUL	M	9173944893	Gujarat	N B. Mehta science	yadvavrahul2560



*[Signature]*  
I/C PRINCIPAL  
Gokhale Education Society's  
N. B. Mehta Science College  
Bordi, Palghar  
Dist. Palghar

11	7/3/2020 15 07:39	RAMDHYAN Humera Shaikh	F	8469677886	Gujarat	college bordi N B Mehta Science College, Bordi	mail.com humeras188@gmail.com
12	7/3/2020 15 09:17	Priyanka Prakash Shelar	F	9662981942	Maharashtra	N B Mehta science College Bordi	priyashelar2354@mail.com
13	7/3/2020 15 22:22	Chaudhary Tahira Banu	F	9076434040	Gujarat	N B Mehta science College	nabhasanchaudhary777@gmail.com
14	7/3/2020 15 33:52	Suraj Santosh dode	M	9021074106	Maharashtra	N B Mehta college bordi	surajdode7118@gmail.com
15	7/3/2020 15 45:20	Arbaaz Chaudhari	F	8530467691	Maharashtra	NB Mehta	arbazchaudhari@gmail.com
16	7/3/2020 16 01:48	Ankita Balu Naikade	F	9527805246	Maharashtra	N B Mehta Science College Bordi	naikadeankita1@gmail.com
17	7/3/2020 16 45:54	Mr YADAV RAHUL RAMDHYAN	M	9173944893	Gujarat	N B Mehta science college bordi	yadavrahul2560@mail.com
18	7/3/2020 19 29:41	BARI TANVI SHAIKESH	F	9373084769	Maharashtra	N B Mehta Science College Bordi	tanvi932bari@gmail.com
19	7/11/2020 0 13:50	Das Priyanka Narayan	F	7801966206	Gujarat	N B. Mehta science College, Bordi	dpriyanka942@gmail.com
<b>Total- 19</b>							

MALE - 06 , FEMALE - 13

**Attendance of Organ Donation Programe (13th August 2020)**  
College Name - N. B. MEHTA (Valwada) SCIENCE COLLEGE BORDI

Have You

Sr. No.	Timestamp	Name(Surname First)	M/F	Class	Did you like	Contact No.	Email Id	Attended the
<b>Programme till end</b>								
1	8/13/2020 15:01:22	TANDEL ADESH RAJU	M	T.Y		7887828657	tandeladesh29@gmail.com	YES
2	8/13/2020 15:08:24	BARIA JEENAL SANJAY	/	T.Y		9377697197	jeenalbaria22@gmail.com	YES
3	8/13/2020 15:15:26	CHAURASIYA ALOK VIJAY	M	T.Y		9725764376	alokchaurasiya114@gmail.com	YES
4	8/13/2020 15:22:28	BHOIR VIKAS SITARAM	M	T.Y		7498365725	bhoirvikas1999@gmail.com	YES
5	8/13/2020 15:29:30	CHAUDHARY KOMAL RAJESH	/	T.Y		7043600510	kkomalchaudhary487@gmail.com	YES
6	8/13/2020 15:36:32	PATIL VRUTTIKA NITIN	/	S.Y		9307742399	patilvruttika18@gmail.com	YES
7	8/13/2020 15:43:34	CHAUDHARY TAHIRA BANU NOORUL HASAN	/	T.Y		6355790901	nabhasanchaudhary777@gmail.com	YES
8	8/13/2020 15:50:36	NAYAK POOJA AMULYA	/	T.Y		9081236009	pnaysep@gmail.com	YES
9	8/13/2020 15:57:38	PATEL ANVIKSHA DILIPBHAI	/	T.Y		7262808890	anvikshapatel2000@gmail.com	YES
10	8/13/2020 16:04:40	PATEL MITALI HASMUKH	/	T.Y		7887625357	mitalihpatel2017@gmail.com	YES
11	8/13/2020 16:05:42	PATEL ROSHANI VINESH	/	T.Y		8149103049	roshanivp@gmail.com	YES
12	8/13/2020 16:07:44	PATIL SHIVAM VIJAY	M	T.Y		9730740280	shivamvijaypatil007@gmail.com	YES
13	8/13/2020 16:08:46	DODE SURAJ SANTOSH	M	T.Y		9021074106	surajdode7118@gmail.com	YES
14	8/13/2020 16:09:48	KINI SAYURI SHASHIKANT	/	S.Y		7397902307	kinisayuri03@gmail.com	YES
15	8/13/2020 16:10:50	KUSHWAHA RENU RAMDARASH	/	S.Y		7507425976	renukushwaha147@gmail.com	YES
16	8/13/2020 16:11:52	PANDEY ABHISHEK TARUN PANDEY	M	S.Y		9601657369	abhishekpandey22581@gmail.com	YES
17	8/13/2020	RAUT SIDDHI	/	S.Y		9146988573	siddhiraut02042001	YES



**I/C PRINCIPAL**  
Gokhale Education Society's  
N. B. Mehta Science College  
Bordi, Dahanu, Palghar  
Pin - 401 701

18	16:12:54 8/13/2020	ASHISH BEHERA RANJUKTA / BASANT	/	T.Y	8830129239	@gmail.com ranjuktabehera0322@gmail.com	YES
19	16:13:56 8/13/2020	SIDDIQUE IMRANA / MD KASIM	/	S.Y	9725098090	imranasiddique212@gmail.com	YES
20	16:14:58 8/13/2020	KADU TRUPTI / CHANDRAKANT	/	S.Y	9764372853	truptikadu00@gmail.com	YES
21	16:16:00 8/13/2020	KADU HARDIK / PRAKASH	M	S.Y	7507082624	hardikkadu123@gmail.com	YES
22	16:17:02 8/13/2020	SINGH KIRAN / YOGENDRA	/	T.Y	7276009027	shutkirtisingh@gmail.com	YES
23	16:18:04 8/13/2020	SINGH KHUSHI DILIP / SINGH	/	S.Y	7434892269	khushi.d.singh24@gmail.com	YES
24	16:19:06 8/13/2020	SHELAR PRIYANKA / PRAKASH	/	T.Y	9662981942	priyashelar2354@gmail.com	YES
25	16:20:08 8/13/2020	BHANDARI DHRUVI / KAMLAKAR	/	T.Y	9662073408	dhruvibhandari21137@gmail.com	YES
26	16:21:10 8/13/2020	BARI YADNIK / RAJESH	M	T.Y	9767658524	yadnikrba00@gmail.com	YES
27	16:22:12 8/13/2020	BUJAD DIPAK / MANOJ	M	T.Y	9168070149	dipakbujad20@gmail.com	YES
	16:23:14						

### Attendance of NSS Award ceremony & Fit India Anniversary Programme (24th September 2020)

College Name - N. B. MEHTA (Valwada) SCIENCE COLLEGE BORDI

Have You

Sr. No.	Timestamp	Name(Surname First)	M/F	Class	Contact No.	Email Id	Attended the	th
Programme till end								
1	09-24-2020 10:32:13	CHAURSIYA GUNJAN SANJAY	/	T.Y	9309599380	gunjanchaursiya4360@gmail.com	YES	YE
2	09-24-2020 10:32:14	CHAUDHARY TAHIRA BANU NOORUL HASAN	/	T.Y	6355790901	nabihasanchoudhary777@gmail.com	YES	YE
3	09-24-2020 10:35:10	CHURI VEDANGI ATUL	/	T.Y	7030223868	Vedangichuri@yahoo.com	YES	YE
4	09-24-2020 10:36:16	CHAUDHARI SHREYAS RAJIV	M	T.Y	8980130132	shreyasc78@gmail.com	YES	YE
5	09-24-2020 10:38:14	BUJAD DIPAK MANOJ	M	T.Y	9168070149	dipakbujad20@gmail.com	YES	YE
6	09-24-2020 10:39:18	CHAURASIYA ALOK VIJAY	M	T.Y	9725764376	alokchaurasiya114@gmail.com	YES	YE
7	09-24-2020 10:40:19	SIDDIQUE IMRANA MD KASIM	/	S.Y	9725098090	imranasiddique212@gmail.com	YES	YE
8	09-24-2020 10:42:25	GUPTA SONAL DINESH	/	T.Y	9173468709	gsonal695@gamil.com	YES	YE
9	09-24-2020 10:52:21	CHAUDHARY KOMAL RAJESH	/	T.Y	7043600510	kkomalchaudhary487@gmail.com	YES	YE
10	09-24-2020 10:59:22	RAJPUROHIT KANWAR REKHA SHRIJERUPSINGH	/	S.Y	8141574446	rekharajpurohit38476@gmail.com	YES	YE
11	09-24-2020 11:05:23	RATHOD CHAITALI RAJESH	/	T.Y	7887719274	chaitalirathod2019@gmail.com	YES	YE
12	09-24-2020 11:05:24	SHELAR PRIYANKA PRAKASH	/	T.Y	9662981942	priyashelar2354@gmail.com	YES	YE
13	09-24-2020 11:05:40	BARI YADNIK RAJESH	M	T.Y	9767658524	yadnikrba00@gmail.com	YES	YE
14	09-24-2020 11:05:41	BHANDARI NIRAV KIRAN	M	T.Y	9689016022	bhandarinurav251@gmail.com	YES	YE
15	09-24-2020 11:05:33	YADAV RAHUL RAMDHYAN	M	T.Y	9173944893	yadavrahul25605@gmail.com	YES	YE
16	09-24-2020 11:15:43	PATIL PRESHITA VISHAL	/	S.Y	7046690654	patilpreshita8@gmail.com	YES	YE
17	09-24-2020 11:21:34	YADAV SUSHMA RAMGOPAL	/	T.Y	8530417182	yadavsushma313@gmail.com	YES	YE
18	09-24-2020 11:28:55	BHOIR VIKAS SITARAM	M	T.Y	7498365725	bhoirvikas1999@gmail.com	YES	YE
19	09-24-2020	TANDEL ADESH	M	T.Y	7887828657	tandeladesh29@gmail.com	YES	YE



I/C PRINCIPAL  
Gokhale Education Society's  
N. B. Mehta Science College  
Bordi, Bhanu, Palghar  
401 701

20	11:31:46 09-24-2020 11:40:47	RAJU SINGH KHUSHI DILIP SINGH	/	S.Y	7434892269	mail.com khushi.d.singh24@ gmail.com	YES	YE
21	09-24-2020 11:41:50	PATIL SHIVAM VIJAY	M	T.Y	9730740280	shivamvijaypatil00 7@gmail.com	YES	YE

### Attendance of Rashtriya Ekta Divas Pledge/ National Unity Day ( 31st October 2020 )

College Name - N. B. MEHTA (Valwada) SCIENCE COLLEGE BORDI

Have You

Sr. No.	Timestamp	Name(Surname First)	M/F	Class	Did you like		Attended the	th
					Contact No.	Email Id		
Programme till end								
13	10-31-2020 10:05:01	SHELAR PRIYANKA PRAKASH	/	T.Y	9662981942	priyashelar2354@g mail.com	YES	YE
1	10-31-2020 10:05:02	PILENA GAUTAM RAMU	M	S.Y	9763650389	gautampilena75@g mail.com	YES	YE
3	10-31-2020 10:05:03	RAUT HRUTIK RAMAN	M	S.Y	7248949001	hrutikrout2110@g mail.com	YES	YE
15	10-31-2020 10:06:04	BHOIR VIKAS SITARAM	M	T.Y	7498365725	bhoirvikas1999@g mail.com	YES	YE
7	10-31-2020 12:05:09	CHAURSIYA GUNJAN SANJAY	/	T.Y	9309599380	gunjanchaursiya43 60@gmail.com	YES	YE
17	10-31-2020 12:05:11	KUSHAWAHA SHIVAJI	M	T.Y	8805825849	shivajikushwaha14 9@gmail.com	YES	YE
19	10-31-2020 12:05:13	LALBAHADUR TANDEL ADESH	M	T.Y	7887828657	tandeladesh29@g mail.com	YES	YE
16	10-31-2020 12:06:15	BUJAD DIPAK MANOJ	M	T.Y	9168070149	dipakbujad20@gm ail.com	YES	YE
9	10-31-2020 12:06:17	DAS PRIYANKA NARAYAN	/	T.Y	7801966206	dpriyanka942@gm ail.com	YES	YE
12	10-31-2020 12:08:19	RATHOD CHAITALI RAJESH	/	T.Y	7887719274	chaitalirathod2019 @gmail.com	YES	YE
4	10-31-2020 13:05:21	SHETTY KAUSHAL VASANTH	M	S.Y	9998696732	shettykaushal0314 3@gmail.com	YES	YE
8	10-31-2020 11:34:02	CHURI VEDANGI ATUL	/	T.Y	7030223868	Vedangichuri@yah oo.com	YES	YE
14	10-31-2020 14:05:23	BARI YADNIK RAJESH	M	T.Y	9767658524	yadnikrb a00@gma il.com	YES	YE
10	10-31-2020 14:05:28	NAIKADE ANKITA BALU	/	T.Y	9527805246	naikadeankita1205 @gmail.com	YES	YE
6	10-31-2020 16:05:25	CHAUDHARY TAHIRA BANU	/	T.Y	6355790901	nabihasanchaudha ry777@gmail.com	YES	YE
2	10-31-2020 16:45:26	RAUT HITANSHU SURESH	M	S.Y	9209267551	hitanshuraud89202 1@gmail.com	YES	YE
5	10-31-2020 17:05:27	RAUT SIDDHI ASHISH	/	S.Y	9146988573	siddhiraut0204200 1@gmail.com	YES	YE
18	10-31-2020 18:05:28	PATIL SHIVAM VIJAY	M	T.Y	9730740280	shivamvijaypatil00 7@gmail.com	YES	YE
11	10-31-2020 18:55:29	NAYAK POOJA AMULYA	/	T.Y	9081236009	pnaysep@gmail.co m	YES	YE

### Attendance of Online Interaction of students of Palghar District with Hon'ble Vice Chancellor (31st August 2020)

College Name - N. B. MEHTA (Valwada) SCIENCE COLLEGE BORDI

Have You

Sr. No.	Timestamp	Name(Surname First)	M/F	Class	Did you like		Attended the	th
					Contact No.	Email Id		
Programme till end								
1	8/31/2020 15:01:22	CHARATE DIVYA SANJAY	/	S.Y	9049799536	divyacharate818@g mail.com	YES	YE
2	8/31/2020 15:06:42	CHURI SRUSHTI NILESH	/	S.Y	7769915776	shrushti.churi89@g mail.com	YES	YE
3	8/31/2021 15:12:02	FAKRA RAVDA SARWAREALAM	/	S.Y	9512405186	ridsfakra621@gmai l.com	YES	YE
4	8/31/2020	KUSHWAHA RENU	/	S.Y	7507425976	renukushwaha147	YES	YE



*(Signature)*  
I/C PRINCIPAL  
Gokhale Education Society's  
N. B. Mehta Science College  
Bordi, Daharu, Palghar  
Pin - 401 701



5	15 41 22 8/31/2020 15 56 42	RAMDARASH LAVANGARE VAISHNAVI RAMESH	/	S.Y	8421017297	@gmail.com lavangarevaishnavi 12@gmail.com	YES	YI
6	8/31/2021 15 57 02	MAHAJAN VIDYA VINOD	/	S.Y	9665423578	mahajanvidya@gm ail.com	YES	YI
7	8/31/2020 15 57 22	GAHALA HEMANT DEVENDRA	M	S.Y	7263099085	gahalahemant@gm ail.com	YES	YI
8	8/31/2020 15 58 42	JHA RAHULKUMAR MANOJKUMAR	M	S.Y	9664974904	rahui9914300@gm ail.com	YES	YI
9	8/31/2020 16 00 02	KADU HARDIK PRAKASH	M	S.Y	7507082624	hardikkadu123@g mail.com	YES	YI
10	8/31/2020 16 01 12	KHAN SAJID ALI MARUF	M	S.Y	8446709215	sajidkhan2342001 @gmail.com	YES	YI
11	8/31/2020 16 02 42	BARIA JEENAL SANJAY	/	T.Y	9377697197	jeenalbaria22@gm ail.com	YES	YI
12	8/31/2020 16 04 02	BEHERA RANJUKTA BASANT	/	T.Y	8830129239	ranjuktabehera032 2@gmail.com	YES	YI
13	8/31/2020 16 05 22	BHANDARI DHRUVI KAMLAKAR	/	T.Y	9662073408	dhruvibhandari211 37@gmail.com	YES	YI
14	3/31/2021 16 10 44	CHAUDHARY KOMAL RAJESH	/	T.Y	7043600510	kkomalchaudhary4 87@gmail.com	YES	YI
15	3/31/2021 16 26 02	CHAUDHARY TAHIRA BANU NOORUL HASAN	/	T.Y	6355790901	nabihasanchaudhar y777@gmail.com	YES	YI
16	3/31/2021 16 28 52	MORE KAVITA ASHOK	/	T.Y	9662147042	kavitamore104@g mail.com	YES	YI
17	3/31/2021 16 31 42	NAGARKOTI NIKITA PURAN SINGH	/	T.Y	9284793916	nikitanagarkoti24 @gmail.com	YES	YI
18	3/31/2021 16 34 32	NAIKADE ANKITA BALU	/	T.Y	9527805246	naikadeankita1205 @gmail.com	YES	YI
19	3/31/2021 16 37 22	NAYAK POOJA AMULYA	/	T.Y	9081236009	pnaysep@gmail.co m	YES	YI
20	3/31/2021 16 40 12	SHINDE RUHI SHAILESH	/	T.Y	8177841461	ruhishinde1102@g mail.com	YES	YI
21	3/31/2021 16 43 02	SINGH KIRAN YOGENDRA	/	T.Y	7276009027	shutkirtisingh@gm ail.com	YES	YI
22	3/31/2021 16 45 52	BARI YADNIK RAJESH	M	T.Y	9767658524	yadnikrb a00@gma il.com	YES	YI
23	3/31/2021 16 48 42	BHOIR VIKAS SITARAM	M	T.Y	7498365725	bhoirvikas1999@g mail.com	YES	YI
24	3/31/2021 16 51 01	BUJAD DIPAK MANOJ	M	T.Y	9168070149	dipakbujad20@gm ail.com	YES	YI
25	4/1/2021 16 51 05	CHAURASIYA ALOK VIJAY	M	T.Y	9725764376	alokchaurasiya114 @gmail.com	YES	YI
26	4/2/2021 16 51 09	DODE SURAJ SANTOSH	M	T.Y	9021074106	surajdode7118@g mail.com	YES	YI
27	4/3/2021 16 51 13	GHORKHANA KARAN LAXMAN	M	T.Y	8411855986	ghorkhanakaran@g mail.com	YES	YI

### Attendance of Training Program on Public Health Protection & Government Social Schemes (16th August 2020)

College Name - N. B. MEHTA (Valwada) SCIENCE COLLEGE BORDI

Sr. No.	Timestamp	Name(Surname First)	M/F	Class	Did you like		Attended the	the P
					Contact No.	Email Id		
Programme till end								
1	08-16-2020 11 05 01	FAKRA RAVDA SARWAREALAM	/	S.Y	9512405186	ridsfakra621@gma il.com	YES	YES
2	08-16-2020 11 05 03	YADAV VIKAS GARJAN	M	T.Y	9157003878	vy2178435@gmail .com	YES	YES
3	08-16-2020 11 05 05	BARI SAKSHI BHARAT	/	T.Y	9607674727	sakshibari900@gm ail.com	YES	YES
4	08-16-2020 11 05 06	BARI VAIBHAVI MAHESH	/	T.Y	7020240272	vaibhavibari2@gm ail.com	YES	YES



I/C PRINCIPAL  
Gokhale Education Society's  
N. B. Mehta Science College  
Bordi, Gokhale, Palghar  
95-111701

5	08-16-2020 11-05-06	BHOIR VIKAS SITARAM	M	T.Y	7498365725	bhoirvikas1999@g mail.com	YES	YES
6	08-16-2020 11-05-07	SHINDE RUHI SHAILESH	/	T.Y	8177841461	ruhishinde1102@g mail.com	YES	YES
7	08-16-2020 11-05-08	BUJAD DIPAK MANOJ	M	T.Y	9168070149	dipakbujad20@gm ail.com	YES	YES
8	08-16-2020 11-05-09	BHANDARI NIRAV KIRAN	M	T.Y	9689016022	bhandarinurav251 @gmail.com	YES	YES
9	08-16-2020 11-06-10	PRASAD SONAM DHARAMVIR	/	T.Y	9558628843	sonamprasad80@ gmail.com	YES	YES
10	08-16-2020 11-09-11	SANE MITALI DHANANJAY	/	T.Y	7768918355	mitalisane710@g mail.com	YES	YES
11	08-16-2020 11-09-12	BARI YADNIK RAJESH	M	T.Y	9767658524	yadnikrb a00@gm ail.com	YES	YES
12	08-16-2020 11-09-13	BARIA JEENAL SANJAY	/	T.Y	9377697197	jeenalbaria22@gm ail.com	YES	YES
13	08-16-2020 11-25-04	CHARATE DIVYA SANJAY	/	S.Y	9049799536	divyacharate818@ gmail.com	YES	YES
14	08-16-32020 11-26-02	PAGI VISHWAS NAMDEV	M	S.Y	9049100994	vishwaspagi90@g mail.com	YES	YES
15	08-16-2020 11-27-03	MACHHI VIRAG THAKOR	M	T.Y	8551925523	viragmachhi4078 @gmail.com	YES	YES
16	08-16-32020 11-28-03	SHAIKH JUVERIYA RIDVAN	/	T.Y	7385731973	juveriyashaikh170 7@gmail.com	YES	YES
17	08-16-2020 11-29-04	CHURI SRUSHTI NILESH	/	S.Y	7769915776	shrushti.churi89@ gmail.com	YES	YES
18	08-16-32020 11-29-04	DODE SURAJ SANTOSH	M	T.Y	9021074106	surajdode7118@g mail.com	YES	YES
19	08-16-2020 11-30-05	GHORKHANA KARAN LAXMAN	M	T.Y	8411855986	ghorkhanakaran@ gmail.com	YES	YES
20	08-16-2020 11-30-06	CHAUDHARI ARBAAZ MEHDI	M	T.Y	8530467691	arbazchaudhari51 10@gmail.com	YES	YES
21	08-16-2020 11-30-07	CHAUDHARI SHREYAS RAJIV	M	T.Y	8980130132	shreyasc78@gmail .com	YES	YES
22	08-16-32020 11-32-06	BARI TANVI SHAILESH	/	T.Y	9373084769	tanvi932bari@gm ail.com	YES	YES
23	08-16-32020 11-32-07	PANDEY ABHISHEK TARUN PANDEY	M	S.Y	9601657369	abhishekpandey22 581@gmail.com	YES	YES
24	08-16-32020 11-32-08	NARGOLWALA ABHAY HIMANSHU	M	S.Y	7567854507	abhaytandel36@g mail.com	YES	YES
25	08-16-32020 11-41-03	CHAURASIYA ALOK VIJAY	M	T.Y	9725764376	alokchaurasiya114 @gmail.com	YES	YES
26	08-16-32020 11-41-04	KALANGADA GAUTAM JANU	M	T.Y	7066731320	kalangadagautam3 0@gmail.com	YES	YES
27	08-16-32020 11-44-05	BARI BRINJAL VIKAS	/	T.Y	9545939122	brinjalbari25@gm ail.com	YES	YES



*(Signature)*  
 I/C PRINCIPAL  
 Gokhale Education Society's  
 N. B. Mehta Science College  
 Bordi, Dahanu, Palghar  
 Pin - 401 701

## Attendance for UPSC program

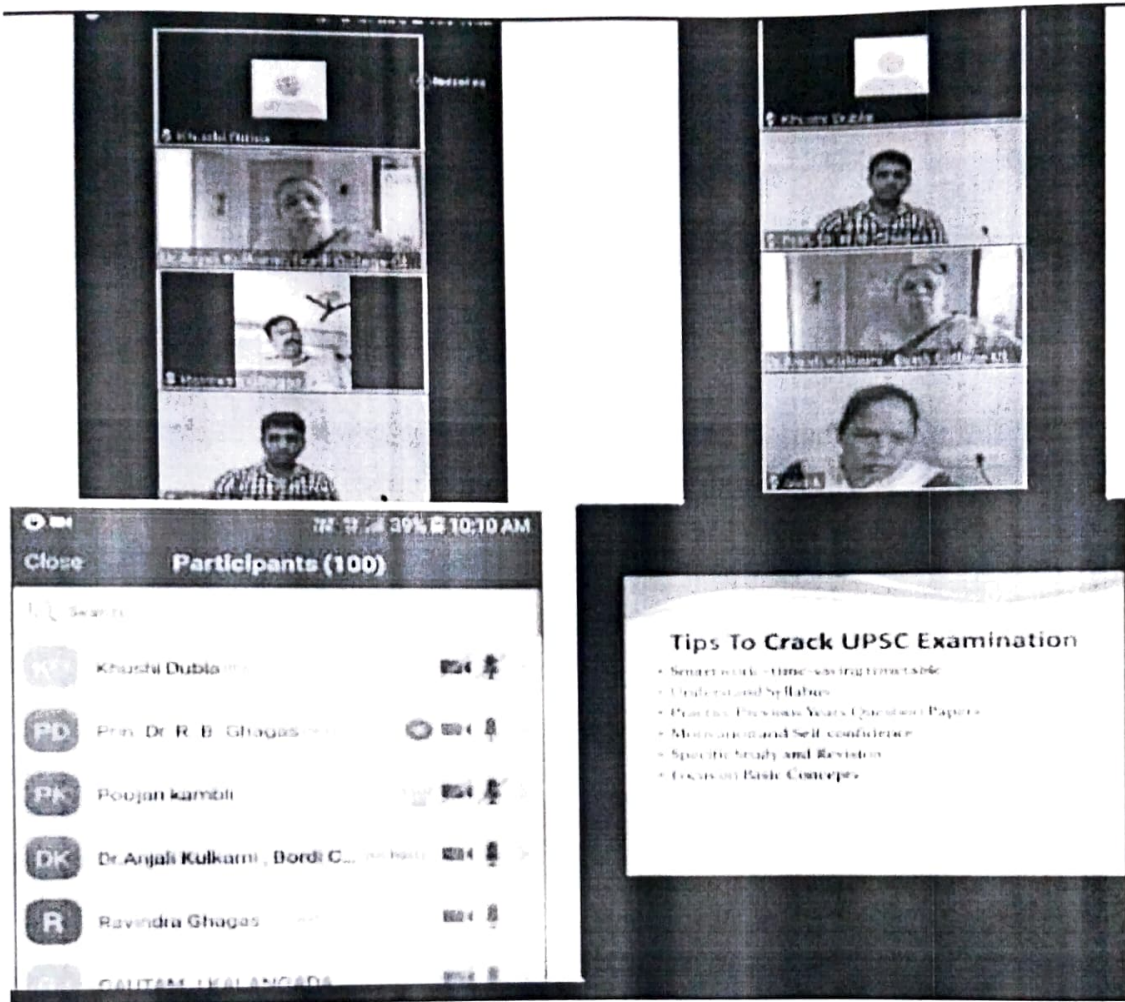

## Attendance for other Programs:

  
Ambedkar Jayanti  
quiz (Responses).xlsx

  
Registration for  
Webinar on Health av

  
UPSC Career  
guidance webinar 20-



  
I/C PRINCIPAL  
Gokhale Education Society's  
N. B. Mehta Science College  
Bordi, Daharu, Palghar  
Pin - 401 701

## Action Plan pictures:

Self defense training for female

classmate  
Date 3/10/2019  
Page

Sr. No	Name	class	group	Sign
1)	Machhi Hemangi Rajesh F	S.Y. BSc	CB	Machhi
2)	Umtol sampada Jayram F	S.Y. BSc	CB	Umtol
3)	Gavit Priya Govind F	S.Y. B.Sc.	Micro	Gavit
4)	Bhandari Dhruvi Kamalakar F	S.Y. BSc.	CB	Bhandari
5)	Gupta Anshu Ashok F	S.Y. B.Com	B.Com	Anshu
6)	Asingh Shristi Premjeet F	SY BSc	CB	Asingh
7)	Nayak Pooja A F	SY BSc	CB	P.NAY.
8)	Nayarkoti Nikita P. F	SY BSc.	CB	Nayarkoti
9)	Rhathi Twesya F	SY BSc.	CZ	Rhathi
10)	Ashwin Edison F	SY BSc	Biotech	Ashwin
11)	Chaudhary Komal F	SY BSc	Biotech	Komal
12)	Chaudhary Tahina F	SY BSc	Biotech	Tahina
13)	Tati Shakti F	SY BSc	Biotech	Tati
14)	Waghela Vidhi F	B.Y. B.com	Commerce	Waghela
15)	Rathod Chaitali F	S.Y. B.com	Commerce	Chaitali
16)	Mose Kavita A F	SY BSc	Micro	Mose
17)	Naria Bhumika Rajendra F	SY BSc	Micro	Naria
18)	Sahu Niharika Arun F	SY BSc	CS	Sahu
19)	Talwar Hiral Rajnikant F	SY BSc	CS	Talwar
20)	Dusane chitraksha Dinesh F	SY BSc	C.S.	Dusane
21)	Mishra Nulan Rambhri F	SY BSc	CS	Mishra
22)	Prasad Sonam D. F	S.Y. BSc	PC	Prasad
23)	sane Mitali D F	S.Y. BSc	PC	Sane
24)	Tamone Shrutika R. F	S.Y. BSc	PC	Tamone
25)	Yadav Pooja H. F	S.Y. BSc	PC	Yadav
26)	patil samrudhni R. F	S.Y. BSc	PC	Patil
(27)	Patil Prajakta T. F	S.Y. BSc	PC	Patil
(28)	Bhinde Ruhi S. F	S.Y. B.Sc	PC	Bhinde
(29)	Patel Mitali H. F	SY BSc	Micro	Patel
30)	Bawa Jinal S F	SY. BSc	Micro	Bawa
31)	Gupta Aditi B. F	SY BSc	PC	Gupta



I/C PRINCIPAL  
Gokhale Education Society's  
N. B. Mehta Science College  
Bordi, Dahanu, Palghar  
Pin - 401 701

Sl. No	Name	Class	Group	Sign
32	Kini Amisha R	S.Y. Bsc	PC	<i>Amisha</i>
33	Yadav Vikas Gurtjan	S.Y. B.com	B.com	<i>Vikas</i>
34	Bhandari Nirav Kiran	S.Y. B.com	B.com	<i>Nirav</i>
35	Kalngoda Gautam Janu	S.Y. B.com	B.com	<i>Gautam</i>
36	Mackhi Virag thakor	S.Y. B.com	B.com	<i>Virag</i>
37	Kadur Geinabh Nareeb	S.Y. Bsc	PC	<i>Geinabh</i>
38	Patil Niket Prakash	S.Y. Bsc	C.S	<i>Niket</i>
39	Chaudhari Shreyas Rajiv	S.Y. B.com	B.com	<i>Shreyas</i>
40	Yadav Rahul Ramdhyan	S.Y. Bsc	CB	<i>Rahul</i>
41	Shivaji Jawshawaha	S.Y. Bsc	PC	<i>Shivaji</i>
42	Vikas Sitaram Bhoir	S.Y. Bsc	CB	<i>Vikas</i>
43	Adesh Raju Tandel	S.Y. Bsc	CB	<i>Adesh</i>
44	Kailash Ramchandra Konade	S.Y. Bsc	CZ	<i>Kailash</i>
45	Kunal vasant mahale	S.Y. Bsc	PM	<i>Kunal</i>
46	Suraj Santosh Doke	S.Y. Bsc	C.B	<i>Suraj</i>
47	Kharpade Mahendra Amrut	S.Y. Bsc	CB	<i>Mahendra</i>
48	Chaurasiya Anur Vijay	S.Y. Bsc	PC	<i>Anur</i>
49	Vinayak S. Patil	S.Y. Bsc	Chemistry	<i>Vinayak</i>
50	Azharaz Chaudhari	S.Y. Bsc	IT	<i>Azharaz</i>
51	Satyam Mishra	S.Y. Bsc	C.2	<i>Satyam</i>
52	Patil shivam Vijay	S.Y. Bsc (PC)	PC	<i>Patil</i>
53	Patil Rohini Viju	S.Y. Bsc	I.T	<i>Rohini</i>
54	sawale Dipika Vilas	S.Y. Bsc	I.T	<i>Dipika</i>
55	Tandel Nancy Vijay	S.Y. Bsc	I.T	<i>Nancy</i>
56	Yadav Sushma -R	S.Y. Bsc	J.T	<i>Sushma</i>
57	churi vedangi A.	S.Y. Bsc	Micro	<i>Churi</i>
58	Patel Roshani V	S.Y. Bsc	Micro	<i>Roshani</i>
59	Patel Anvika D	S.Y. Bsc	Micro	<i>Anvika</i>
60	Patil Shivom Vijay	S.Y. Bsc	PC	<i>Patil</i>



**I/C PRINCIPAL**  
Gokhale Education Society's  
N. B. Mehta Science College  
Bor: dr, Dahanu, Palghar  
Pin - 401 701

SCIENCE EXHIBITION 21/12/2019  
HEALTH NUTRITION AND  
ENVIRONMENT

Exhibition is very creative, and even  
informative

very informative and give information about  
various diseases and environment pollution.  
Industrialization is good.

*Pragati*

FY (PCM)

~~SS~~  
FY (micro)

we like the project 'noise pollution' from TY B com  
i.e. Yadav Prajya, Ballo dnye, Jignasha Kalketkar, Mall  
Shukta, Manali dhokane, Nazim sabb, Jatin Tayade.

I like the project "Blood cancer". It really give the  
knowledge and aware us.

*Vikrant*

I like the project noise pollution.

*Dhruv*

we like the project "Blood cancer" from  
FY. (BSC)

*Rishika*

FY (BSC) CBZ

we like the project "Osteoporosis".  
from FY Bsc.

*Sudh*



*[Signature]*  
I/C PRINCIPAL  
Gokhale Education Society's  
N. B. Mehta Science College  
Berdi, Dehanu, Palghar  
Pin - 401 701

I love the concept of this project & display in front of our junior so that they can even learn about Nuclear attack of the human

Pankshit Akolkar

~~Pankshit Akolkar~~  
SY IT.

I love the concept of this project display in front project of Nuclear attack option in the sky about their own Nuclear attack M249. In the sky @2020.

Atul Shetye  
F.Y. IT

The entire presentation is an attractive, it covers most of the issues regarding nuclear attacks due to the presentation we get an benefits or as an advantage of nuclear attacks of human

Tanmay Bhoje  
F.Y. IT

The entire presentation is very attractive, It covers most of the issues that faces world today. Posters are self explanatory.

(Junit, Raku)  
F.Y. IT  
(T.Y. Bsc Chemistry)



I/C PRINCIPAL  
Gokhale Education Society's  
N. B. Mehta Science Collg.  
Boroli, Dahanu, Palghar  
Pin - 401 701

I like see project save earth.

~~msc-0~~

to  
a  
u

The project is nice one *(Signature)*

The information was informative it gives us idea about today's condition faced by today's peoples "pollution" which is a main responsible factor to destroy the earth the entire information was great to understand the recent issues.

Tumbhade vilkar  
T.Y (chemistry)

All the charts are very nicely presented and very informative too.

*(Signature)*  
21/12/17

I like the project for noise pollution of our earth and like change in atmosphere of all the presentation is very nice.

*(Signature)*  
T.Y. BSc (physics)

I like BUT do not used any charts.  
Finally- Very Good

*(Signature)*  
S.Y. BSc. (PM)



*(Signature)*  
1/8 PRINCIPAL  
Gokha Education Society's  
N. P. Mehta Science College  
Bordi, Talera, Palghar  
Dist. Palghar - 401 701



PCM  
G. E. SOCIETY'S N. B. MEHTA (VALWADA) SCIENCE COLLEGE

M-13  
F-54

ATTENDANCE SHEET OF NSS VOLUNTEERS FOR REGULAR ACTIVITIES

NAME OF THE ACTIVITY/PROGRAM: Blood Donation camp						LEVEL:	
DATE: 23/9/2019		TIME: 9:30 TO 3:15		PLACE: college campus			
SR. NO.	VEC. NO.	SURNAME	NAME	GROUP CLASS	CLASS GROUP	SIGNATURE	REMARKS
1		Shinde	Ruhi F	PC	S.Y.B.Sc	Ruhi	
2		Yadav	Pooja F	PC	S.Y.B.Sc	Pooja	
3		Prasad	Sonam F	PC	S.Y.B.Sc	Sonam	
4		Bari	Tanvi F	PC	S.Y.B.Sc	Tanvi	
5		Bari	Sakshi F	PC	S.Y.B.Sc	Sakshi	
6		Bari	Vaibhavi F	PC	S.Y.B.Sc	Vaibhavi	M=13
7		Bari	Arinjal F	PC	S.Y.B.Sc	Arinjal	F=54
8		Patil	Samrudhi F	PC	S.Y.B.Sc	Samrudhi	
9		Patil	Prajakta F	PC	S.Y.B.Sc	Prajakta	Total=87
10		Tamare	Shrutika F	PC	S.Y.B.Sc	Shrutika	
11		Keni	Amisha F	PC	S.Y.B.Sc	Amisha	
12		Sane	Mitali F	PC	S.Y.B.Sc	Mitali	
13		Gupta	Aditi F	PC	S.Y.B.Sc	Aditi	
14		Sawade	Dipali F	PC	S.Y.B.Sc	Dipali	
15		Patil	Shivam M	PC	S.Y.B.Sc	Shivam	
16		Bari	Yadnik M	PC	S.Y.B.Sc	Yadnik	
17		Mahala	Kunal M	PM	S.Y.B.Sc	Kunal	
18		Chautasiya	Alok M	PC	S.Y.B.Sc	Alok	
19		Kodu	Greenab M	PC	S.Y.B.Sc	Greenab	
20			Shivaji M	PC	S.Y.B.Sc	Shivaji	

Wagdada  
SIGNATURES OF NSS PROGRAM OFFICERS: Pagi  
No. of Hours Completed: \_\_\_\_\_

PCM  
G. E. SOCIETY'S N. B. MEHTA (VALWADA) SCIENCE COLLEGE

M-13  
F-54

ATTENDANCE SHEET OF NSS VOLUNTEERS FOR REGULAR ACTIVITIES

NAME OF THE ACTIVITY/PROGRAM: Blood Donation camp						LEVEL:	
DATE: 23/9/2019		TIME: 9:30 TO 3:15		PLACE: college campus			
SR. NO.	VEC. NO.	SURNAME	NAME	GROUP CLASS	CLASS GROUP	SIGNATURE	REMARKS
1		Shinde	Ruhi F	PC	S.Y.B.Sc	Ruhi	
2		Yadav	Pooja F	PC	S.Y.B.Sc	Pooja	
3		Prasad	Sonam F	PC	S.Y.B.Sc	Sonam	
4		Bari	Tanvi F	PC	S.Y.B.Sc	Tanvi	
5		Bari	Sakshi F	PC	S.Y.B.Sc	Sakshi	
6		Bari	Vaibhavi F	PC	S.Y.B.Sc	Vaibhavi	M=13
7		Bari	Arinjal F	PC	S.Y.B.Sc	Arinjal	F=54
8		Patil	Samrudhi F	PC	S.Y.B.Sc	Samrudhi	
9		Patil	Prajakta F	PC	S.Y.B.Sc	Prajakta	Total=87
10		Tamare	Shrutika F	PC	S.Y.B.Sc	Shrutika	
11		Keni	Amisha F	PC	S.Y.B.Sc	Amisha	
12		Sane	Mitali F	PC	S.Y.B.Sc	Mitali	
13		Gupta	Aditi F	PC	S.Y.B.Sc	Aditi	
14		Sawade	Dipali F	PC	S.Y.B.Sc	Dipali	
15		Patil	Shivam M	PC	S.Y.B.Sc	Shivam	
16		Bari	Yadnik M	PC	S.Y.B.Sc	Yadnik	
17		Mahala	Kunal M	PM	S.Y.B.Sc	Kunal	
18		Chautasiya	Alok M	PC	S.Y.B.Sc	Alok	
19		Kodu	Greenab M	PC	S.Y.B.Sc	Greenab	
20			Shivaji M	PC	S.Y.B.Sc	Shivaji	

Wagdada  
SIGNATURES OF NSS PROGRAM OFFICERS: Pagi  
No. of Hours Completed: \_\_\_\_\_



I/C PRINCIPAL  
Gokhale Education Society's  
N. B. Mehta Science College  
Bordi, Dahanu, Palghar  
Pin - 401 701

CB/12

**G. E. SOCIETY'S N. B. MEHTA (VALWADA) SCIENCE COLLEGE**  
ATTENDANCE SHEET OF NSS VOLUNTEERS FOR REGULAR ACTIVITIES

NAME OF THE ACTIVITY/PROGRAM: Blood donation camp							LEVEL:
DATE: 23/09/19	TIME: 9:30 to 3:15	PLACE: college campus					
SR. NO.	VEC. NO.	SURNAME	NAME	CLASS	GROUP	SIGNATURE	REMARKS
1		Singh	Kiran F	SYBSc (CB)	CB	[Signature]	
2		Bhandari	Dhruvi F	SYBSc	CB	[Signature]	
3		Nayak	Pooja F	S.Y.B.Sc	CB	[Signature]	
4		Nagarkati	Nishita F	S.Y.B.Sc	CB	[Signature]	X
5		Bissh	Ashwini F	S.Y.B.Sc	CB	[Signature]	X
6		Shankh	Jyoti F	S.Y.B.Sc	CZ	[Signature]	
7		Umesh	Suraj M	S.Y.B.Sc	CB	[Signature]	
8		Machhi	Hemangi F	S.Y.B.Sc	CB	[Signature]	
9		Mishra	Zubun M	S.Y.B.Sc	CZ	[Signature]	
10		Tandel	Akash M	S.Y.B.Sc	CB	[Signature]	
11		Darwad	Paresh M	S.Y.B.Sc	CB	[Signature]	
12		BHOIR	VIKAS M	S.Y.B.Sc	CB	[Signature]	
13		Bujad	Dipak M	S.Y.B.Sc	CB	[Signature]	
14		Kete Bmwar	Ketan M	S.Y.B.Sc	CB	[Signature]	
15		Ghaskhuner	Karan M	S.Y.B.Sc	CB	[Signature]	
16		YADAV	RAHUL M	S.Y.B.Sc	CB	[Signature]	
17		kinapade	Mahesh M	S.Y.B.Sc	CB	[Signature]	
18		Mankar	Pranav M	S.Y.B.Sc	CB	[Signature]	
19		Mishra	Satyam M	S.Y.B.Sc	CZ	[Signature]	
20		Konade	Kailash M	S.Y.B.Sc	CZ	[Signature]	

SIGNATURES OF NSS PROGRAM OFFICERS:

[Signature]

[Signature]

Singh BSC (CB)

No. of Hours Completed: \_\_\_\_\_

**G. E. SOCIETY'S N. B. MEHTA (VALWADA) SCIENCE COLLEGE**  
ATTENDANCE SHEET OF NSS VOLUNTEERS FOR REGULAR ACTIVITIES

NAME OF THE ACTIVITY/PROGRAM: Yoga day celebration							LEVEL:
DATE:	TIME:	PLACE:					
SR. NO.	VEC. NO.	SURNAME	NAME	CLASS	GROUP	SIGNATURE	REMARKS
1		Tandel	Nancy	SYBSc	I.T	[Signature]	F
2		Yadav	Sushraa	SYBSc	I.T	[Signature]	F
3		Patil	Robini	SYBSc	I.T	[Signature]	F
4		sawale	Dilika	SYBSc	I.T	[Signature]	F
5		Katio	Tahir Hussain	SYBSc	I.T	[Signature]	M
6		Ajay Patel	Axayan	SYBSc	I.T	[Signature]	M
7		Chaudhari	Ashraaz	SYBSc	I.T	[Signature]	M
8		Jais	Hiral	SYBSc	CS	[Signature]	F
9		wika sahu	niharika	SYBSc	CS	[Signature]	F
10		Pusane	chitrasha	SYBSc	CS	[Signature]	F
11		Fatil	Niket	SYBSc	CS	[Signature]	M
12		Mishra	Nutan	SYBSc	CS	[Signature]	F
13							
14							
15							
16							
17							
18							
19							
20							

SIGNATURES OF NSS PROGRAM OFFICERS:

[Signature]

[Signature]

M = 17  
F = 36  
Total = 53

No. of Hours Completed: \_\_\_\_\_



I/C PRINCIPAL  
Gokhale Education Society's  
N. B. Mehta Science College  
Bordi, Dahanu, Palghar  
Pin - 401 701

Sl. No	NAME		Class	Group	Sign
1	Shinde Rubi	F	S.Y.B.Sc	PC	<u>Rubi</u>
2	Yadav Pooja	F	-11-	PC	<u>Pooja</u>
3	Kini Amisha	F	-11-	PC	<u>Amini</u>
4	Gupta Aditi	F	-11-	PC	<u>Aditi</u>
5	Bani Tanvi	F	-11-	PC	<u>Tanvi</u>
6	Bani Sakshi	F	-11-	PC	<u>Sakshi</u>
7	Bani Bhingjal	F	-11-	PC	<u>Bhani</u>
8	Tomore Shrusika	F	-11-	PC	<u>Tomore</u>
9	Sane Mitali	F	-11-	PC	<u>Sane</u>
10	Prosad Sonam	F	-11-	PC	<u>Sonam</u>
11	Patil Prajakta	F	-11-	PC	<u>Patik</u>
12	Patil Samruddhi	F	-11-	PC	<u>Patil</u>
13	Patil Shivam	M	-11-	PC	<u>Patil</u>
14	Bani Yadnik	M	-11-	PC	<u>Yadnik</u>
15	chawasiya Atok	M	-11-	PC	<u>Atok</u>
16	Kadu Girinabh	M	-11-	PC	<u>Kadu</u>
17	mahala kunal	M	-11-	PM	<u>Mahala</u>
18	Pagi sainath		-11-	PM	<u>Pagi</u>
19	Wagdada <del>Sainath</del> Suresh M		-11-	PM	<u>Wagdada</u>
20	Bani Vaibhavi	F	-11-	PC	<u>Bani</u>
21	shivaji Gawshawaha	M	-11-	PC	<u>Shivaji</u>

M = 07 } 21  
F = 14 }

M. Dimpal  
M. Dimpal

M. B. Thomas  
M. B. Thomas



**I/C PRINCIPAL**  
Gokhale Education Society's  
M. B. Mehta Science College  
Boroli, Palghar, Dist. Palghar